1967

Cambridge Pitman

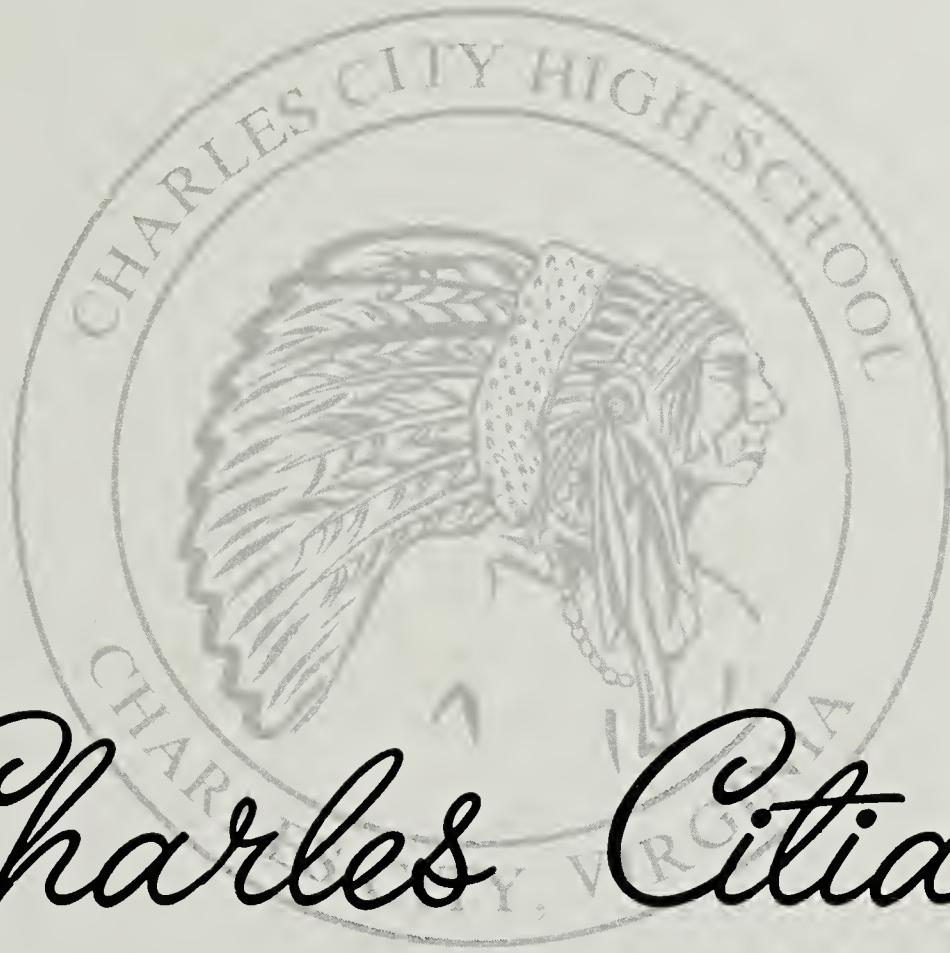

Charles Citian

NINETEEN HUNDRED SIXTY-SEVEN ANNUAL PUBLICATION OF CHARLES CITY HIGH SCHOOL CHARLES CITY, VIRGINIA

Mary Ann Pyles — Lyle Browning
Co-Editors

Martha Duke — Bonnie Nantz
Business Managers

Mrs. Claudia Viar
Advisor

VOLUME XXIV

CONTENTS

FACULTY	4
CLASSES	9
ORGANIZATIONS	25
ATHLETICS	33
ACTIVITIES	39
ELEMENTARY	45
ADVERTISEMENTS	55

A word from the Editors

We in our last year of high school prepare to leave with serious feelings of anxiety concerning our future away from our home of twelve years.

We should like to express our appreciation and gratitude to those who have given us the most valuable gift that is possible for us to receive. That gift of incalculable value is our education—though to what measure this education will benefit us remains to be seen.

Dedicated to . . .

FARRAR W. HOWARD, M.D.

We, the Senior Class, dedicate this, THE 1967 CHARLES CITIAN, to Farrar W. Howard, M.D. We appreciate greatly the many services he has rendered to the county and his whole-hearted interest in the activities of the school and the community. As Doctor and as Chairman of the School Board, his time is doubly precious, yet he seems to find time for a smile and a friendly word of encouragement for all.

Dear Lefty
[illegible]
[illegible]
[illegible]
Dr F Howard
6/11/

MR. CHARLES W. KRAUSE
Principal

Our principal came to us from Manchester High School in Chesterfield County, where he had served as Director of Guidance since 1960. He holds a B.A. degree from the University of Richmond, a B.D. degree from Colgate Rochester Divinity School, and a M.S. in Ed. degree from the University of Richmond. His understanding of people from his experience as both a pastor and a counselor has enabled him to guide the students and faculty of Charles City High School in a very fine way this past year.

Lyle -
Best wishes for a long and successful career.
CW Krause

FACULTY

Mrs. Anne Gunderson

Mrs. Evelyn Krause

Mrs. Florence McCall

Mr. Jim Moore

Mrs. Anne Gerhart

Mrs. Helen Graves

Mrs. Hazel Lampkin

Mrs. Margaret Owen

MRS. ANNE GUNDERSON - College of William and Mary, Richmond Professional Institute; Librarian.
MRS. EVELYN KRAUSE - B.A., Westhampton College; English; BETA Club, Forensics.
MRS. FLORENCE McCALL - Study Hall
MR. JIM MOORE - B.S., Randolph - Macon College; Mathematics; Softball.
MR. ALBERT RICE - B.S., Virginia State College; Science, Mathematics; Science Club.
MRS. MARGUERITE RICHARDSON - B.A., Newberry College; History, French; Cheerleaders, Girls Athletic Sponsor.
MR. BILL RICKS - B.A., East Carolina College; Physical Education, History; Basketball, Baseball.
MRS. CLAUDIA VIAR - B.S., Richmond Professional Institute; Business; Annual, Extension Courses.

& STAFF

Mr. Albert Rice

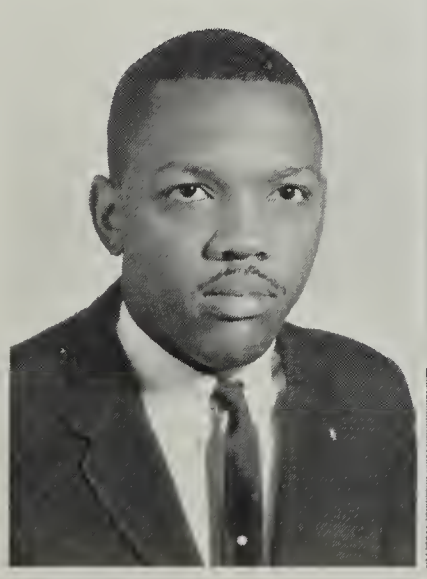

Mr. Bill Ricks

Mrs. Marguerite Richardson

Mrs. Claudia Viar

Just one more class.

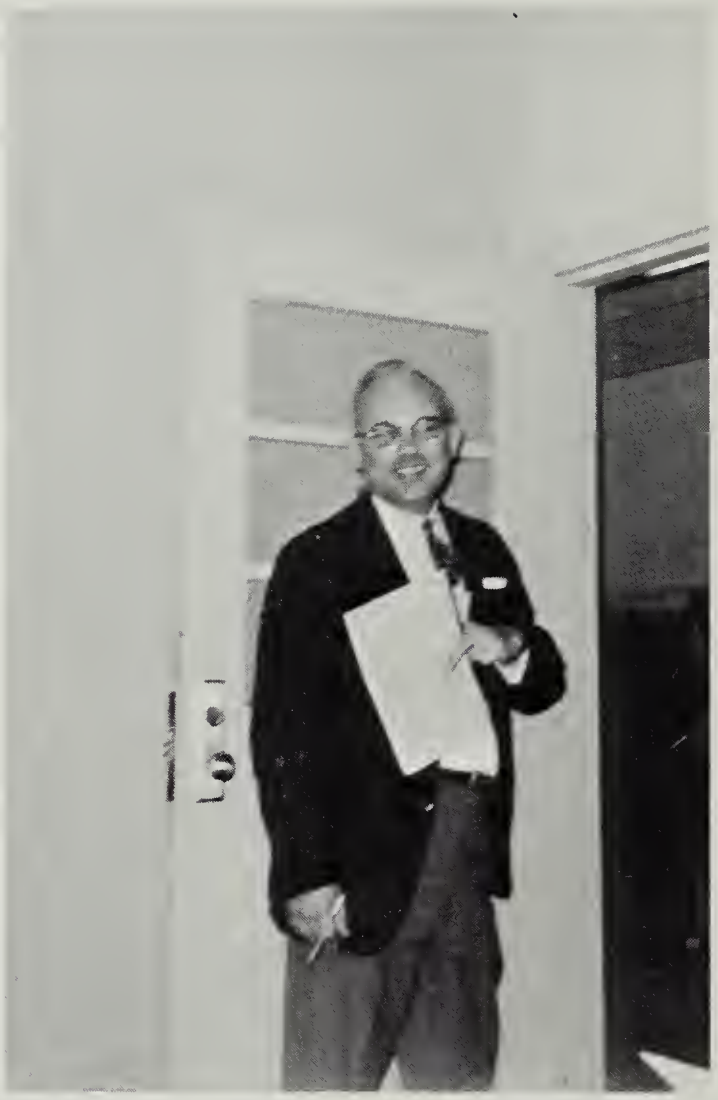

Smile!

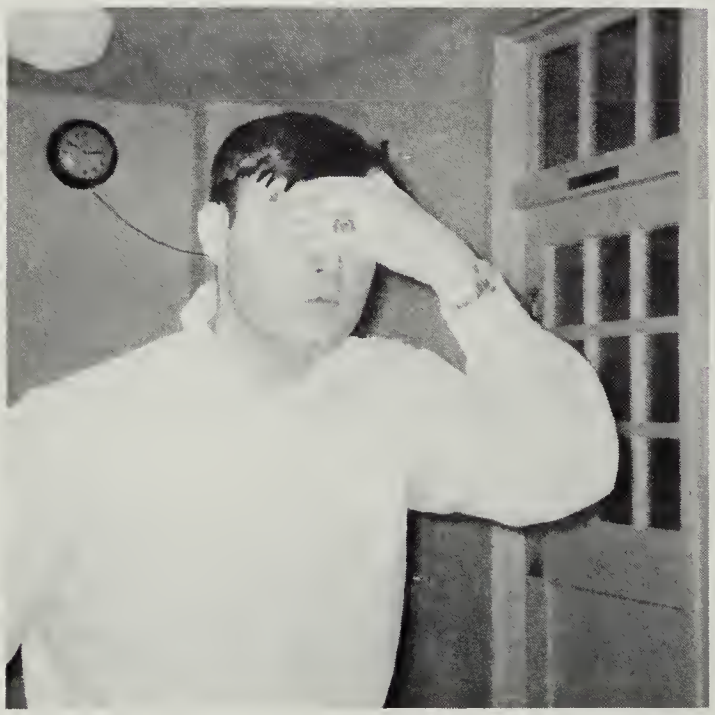

We just lost another one!

Hey you, the one sleeping.

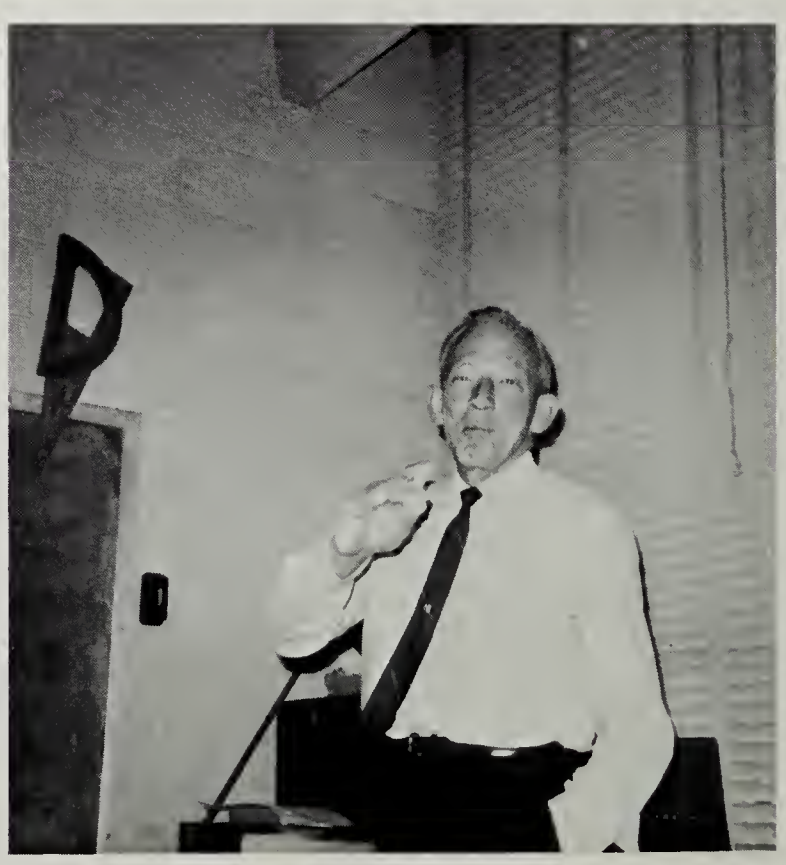

FACULTY OFF GUARD

This will solve all your problems!

Meet Old Fat and Sassy!

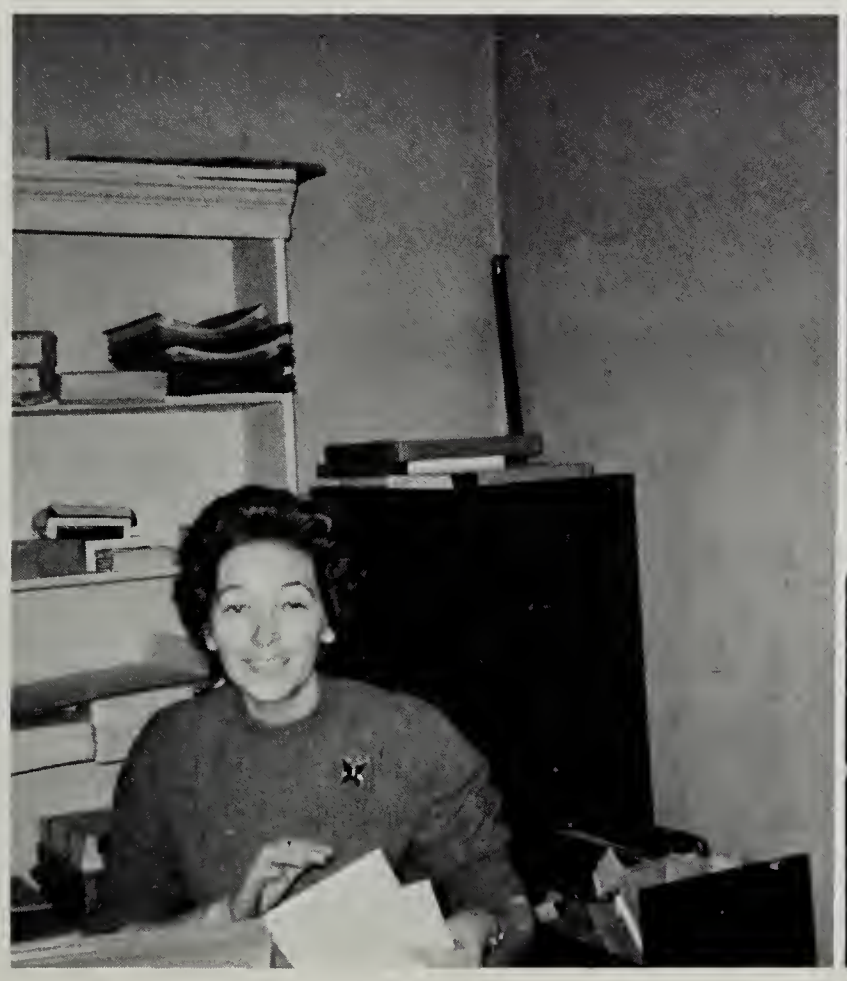

And THEN she said . . .

Mrs. Graves, Mrs. Owens, and Mrs. Lampkin make biscuits.

To our staff . . .

Without our staff, our school could not function. Although at times we complain, we are really grateful for the work that they do. The bus drivers begin and end our day. At times we question the beginning, but for the end we are always grateful!

The cafeteria workers, under the management of Mrs. Owens, have done their best to prepare nourishing meals to keep us going through the day.

Before and after school, Mr. Crawley and crew undertake the gigantic task of cleaning up our school.

To all these people who keep us going, we express our heartfelt thanks.

Mrs. Gerheart, Mrs. Graves, Mrs. Owens, Mrs. Royal and Mrs. Gunderson are ready to roll.

Mr. Crawley pauses to relax.

SEATED—Mrs. M. P. Richardson. STANDING—Mary Ann Pyles, SCA Representative; Brenda Waitman, Secretary-Treasurer; Lyle Browning, President; Jimmy Richardson, Vice-President.

SENIORS

For twelve long years we have looked forward to graduation day; and now that it is near, we face it with great expectations and with hesitation. Soon we must leave our friends and the familiar routine of the school day. We must find a new place for ourselves in the world. But we shall long remember the hard work, and the fun and excitement of our school days.

Preparing for the big day.

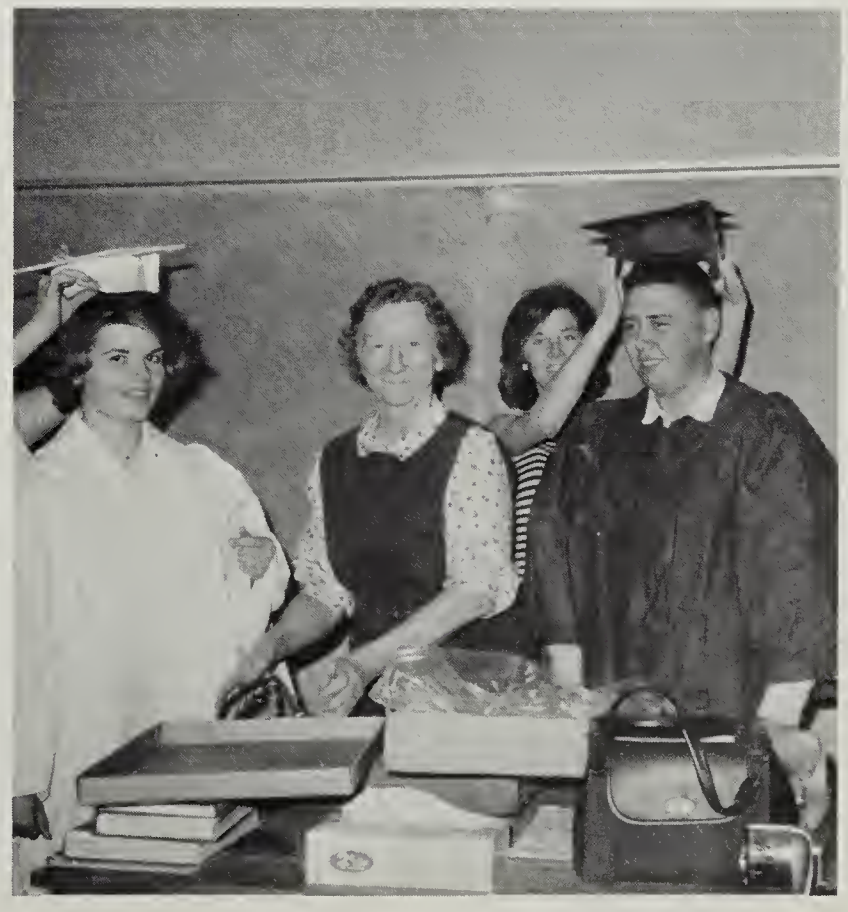

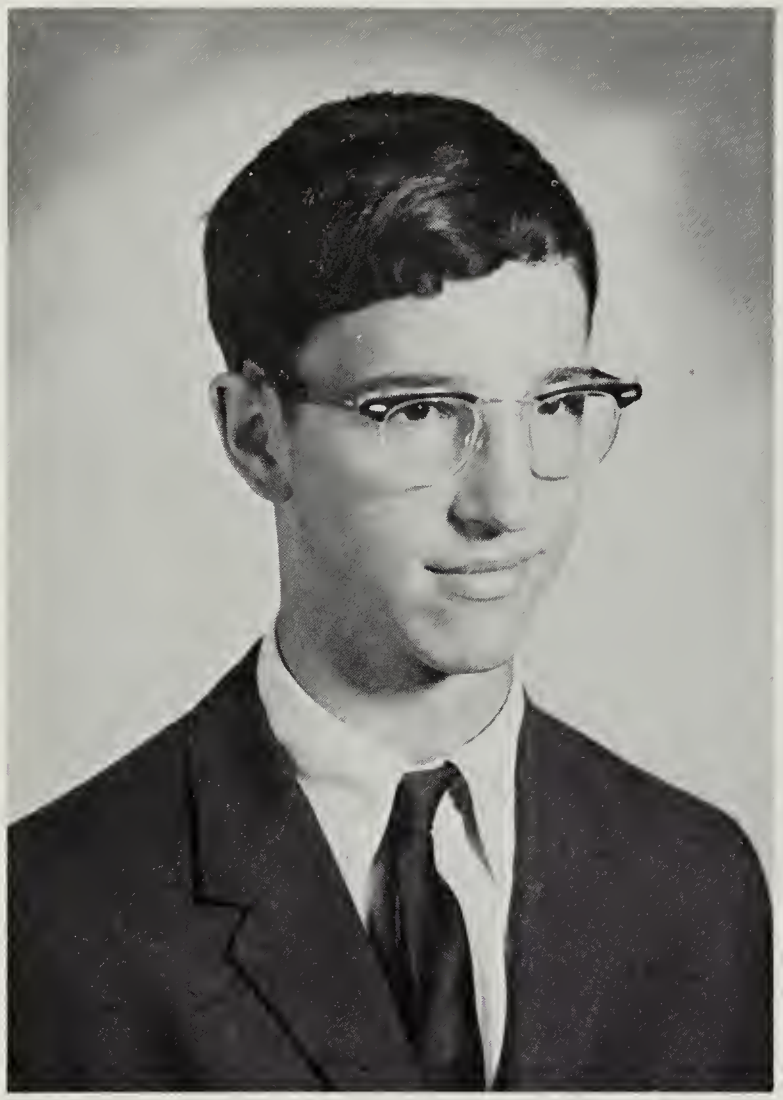

LYLE EDWARD BROWNING

"Lyle"

SCA 2,3,4,5; President 5;
Honor Council 4,5;
Class President 5;
Class Vice President 4;
Glee Club 1;
Forensic 3,4,5;
KVG 4,5;
Monogram Club 2,3,4,5;
Basketball 2,3,4,5;
Basketball Co-Captain 5;
Track 3,4,5

MARTHA JANE DUKE

"Martha"

SCA 1,2,3,4,5;
SCA Representative 5;
Beta Club 4,5;
Glee Club 1,2,3,4;
Forensics 3,4,5;
Library Club 2,3,4;
Science Club 2,3,4;
Pep Club 2,3,4,5;
Monogram Club 3,4,5;
Basketball 1,2,3,4,5;
Co-Captain 5; Basketball
Softball 2,3,4,5;
Cheerleading 5

JANET YATES EARGLE

"Janet"

SCA 2,3,4,5;
SCA Secretary-Treasurer 3,5;
Honor Council 3;
Class Secretary-Treasurer 4;
Class President 3;
Glee Club 2,3,4;
Library 2,3;
Science Club 2,3,4;
Monogram Club 2,3,4,5;
Basketball 2,3,4,5;
Basketball Co-Captain 5;
Softball 3,4,5;
Cheerleading 2,3,4,5;
Captain 5; Cheerleading

BILLY RAY GROSS

"Billy"

SCA 2,3,4,5;
KVG 4,5

PORTIA MAXINE JONES

"Poe Poe"

SCA 2,3,4;
SCA Assistant Secretary 3;
Glee Club 5;
Dramatics Club 1,2,3;
Dramatics Club President 1,2;
Guidance Council 3;
Library Club 1,2,3,4,5;
Science and Math Club 3;
Cheerleading 2,3

SUSAN MAE JONES

"Sue"

SCA 2,3,4,5;
SCA Vice President 2;
School Choir 3,5;
Forensic Club 5;
Dramatics Club 1,2;
Dramatics Club Secretary 1;
Science and Math Club 1,2

LINDA GALE MARABLE

"Linda"

SCA 2,3,4,5;
Glee Club 2,3,4,5;
Dramatics Club 2,3,4,5;
Library Club 2,3,4,5;
Science Club 2;
May Court 4;
Softball 2

BONNIE HELEN NANTZ

"Bonnie"

SCA 1,2,3,4,5;
SCA Representative 2,3;
Beta Club 4,5;
Class President 4;
Class Secretary-Treasurer 2;
Glee Club 1,2,3;
Forensic 1,5;
Library Club 1,2;
Monogram 4,5;
Basketball 1,2,3,4,5;
Cheerleading 3,4,5

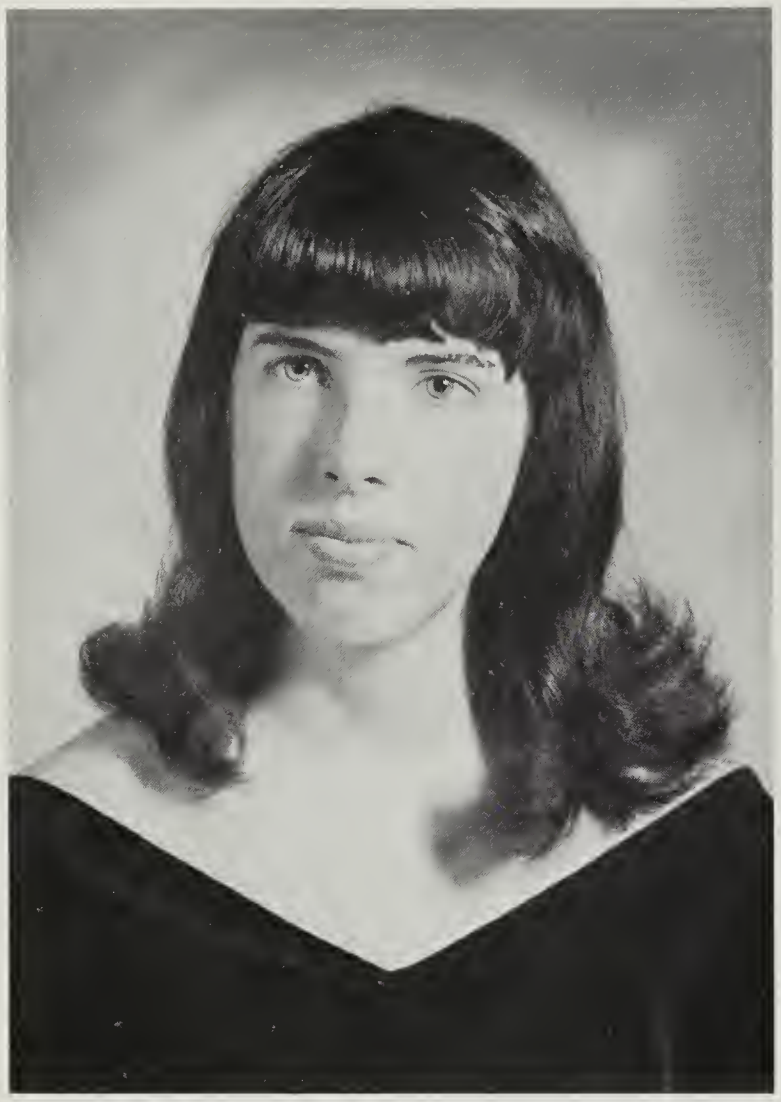

MARY ANN PYLES

"Mary Ann"

SCA 1,2,3,4,5; Representative 2,5;
Honor Council 3;
Beta Club 4,5, Vice-Pres. 5;
President of Class 3;
Vice-President of Class 4;
Class Secretary-Treasurer 4;
Glee Club 2,3,4;
Forensic 4,5;
Library 2;
Science 2,3;
Pep Club 2,3,4,5;
Monogram 4,5;
Basketball 1,2,3,4,5;
Softball 2,3,4,5;
Cheerleading 4,5

JAMES ALDEN RICHARDSON

"Jimmy"

SCA 1,2,3,4,5;
Vice-President Class 5;
Glee Club 2,3,4;
Forensic 3,4;
Library 2,3,4,5; Pres. 4;
Science 2,3,4; Vice-Pres. 4;
KVG 4,5;
Monogram Club 2,3,4,5;
Basketball 2,3,4,5; Co-Captain 5;
Baseball 2,3,4,5

Brenda Louise Waitman
"Brenda"

SCA 2,3,4,5;
SCA Council 2,3;
Class Secretary-Treasurer 4;
Glee Club 2,3; Library 2;
Dramatics 2; Pep Club 2,3,4;
Monogram 2,3,4,5;
Basketball 2,3,4,5;
Softball 2,3,4,5;
Cheerleading 3,4,5;
Miss Charles City 3;
May Court 3,4.

Alma Mater

Charles City High, Charles City High,
Our love for thee shall never die.
For thee our hearts with pride shall swell,
With thee shall honor ever dwell.

Charles City High, Charles City High,
Our love for thee shall never die.
We'll sing thy praises from our souls,
And proudly wave the green and gold.

LAST WILL AND TESTAMENT

We, the Senior Class of 1967, being in possession of reasonably sound minds and bodies, unusual amounts of energy, insufficient amounts of dignity and realizing that our days as high school students are numbered, do hereby declare this our Last Will and Testament.

ARTICLE I

To our parents and friends who have made our education possible, we do bequeath our love and appreciation. May they ever hold first place in our hearts.

ARTICLE II

To our school, we leave our best wishes as it continues its never-ending task of starting boys and girls along the narrow road of life, and our thanks for the many fond memories we take with us.

ARTICLE III

To our teachers, we leave peace and quiet and freedom from torment. May they enjoy it while they can.

ARTICLE IV

To the Juniors, we leave the challenge of a successful Senior year. We also leave them our ability to get along with Mrs. Richardson.

ARTICLE V

I, Lyle Browning, will and bequeath my love of argument to Billy May.
I, Martha Duke, will and bequeath peace and quiet to Mr. Ricks.
I, Janet Ergle, will and bequeath my slim figure to Sarah Johnson.
I, Billy Gross, will and bequeath my ability to get along with my teachers to Sissy Wills.
I, Portia Jones, will and bequeath my quietness to Brenda Peterson.
I, Susan Jones, will and bequeath my sarcasm to John Hughes.
I, Linda Gale Marable, will and bequeath my athletic ability to Charles Crowe.
I, Bonnie Nantz, will and bequeath my ability to stay on my feet in a basketball game to Suzanne Hula.
I, Mary Ann Pyles, will and bequeath my height to William Oliver Minter.
I, Jimmy Richardson, will and bequeath my leadership of the Sterling Heights gang to Charles Crowe and Wakie Howard
I, Brenda Waitman, will and bequeath my ability to come to school ALMOST regularly to Daniel Adams.

CLASSES

"Ole Trusty"

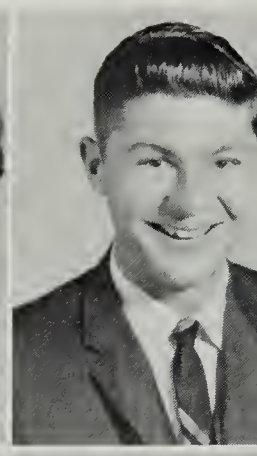

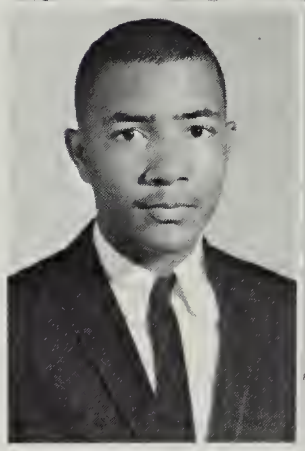

Vicki Bangit

Steve Bobb

Richard Bowman

Brenda Guinn

JUNIORS

John Hughes

Sara Johnson

Gloria Martin

Brenda Peterson

Johnnie Preine

Carolyn Pugh

Ronnie Pugh

Alice Pyles

Bob Sams

Linda Wills

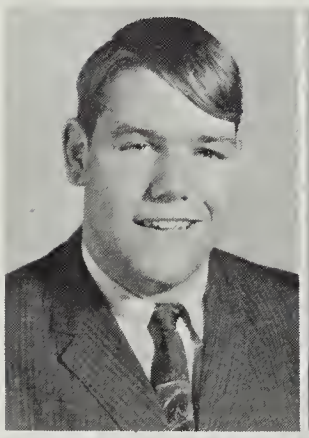

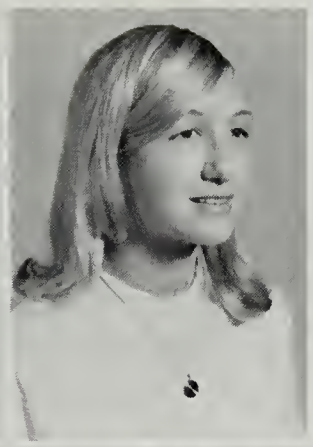

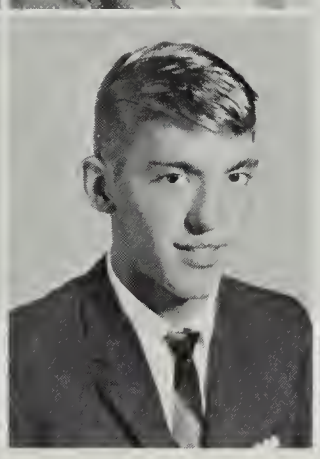

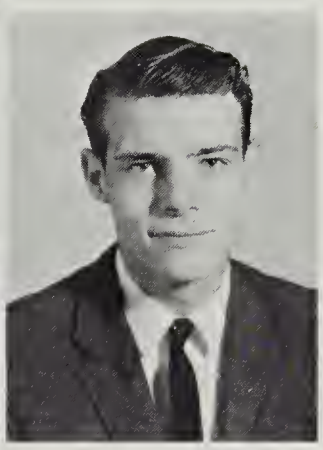

Daniel Adams

Francene Adkins

Lorna Allanson

Michael Bangit

Dave Bobb

Bertha Carter

James Critcher

SOPHOMORES

Charles Crowe

James Darlington

Russell Fitzgerald

Wakie Howard

Suzanne Hula

Gaynor King

Martha Means

Sandra Spence

Paige Webb

Eddie Whitehurst

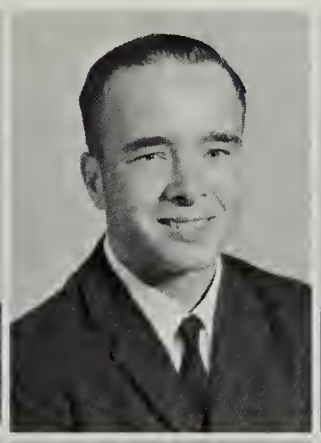
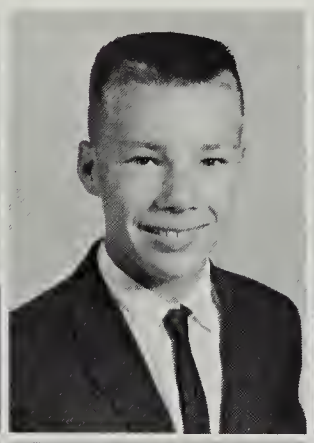
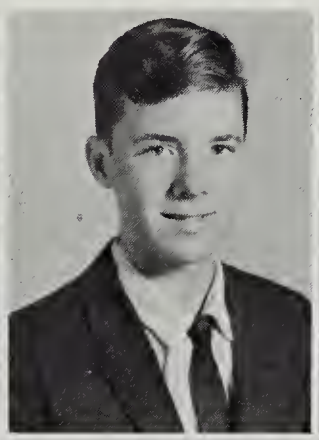
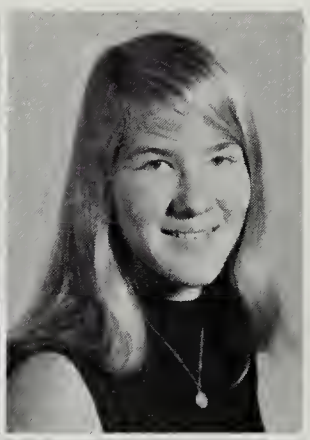
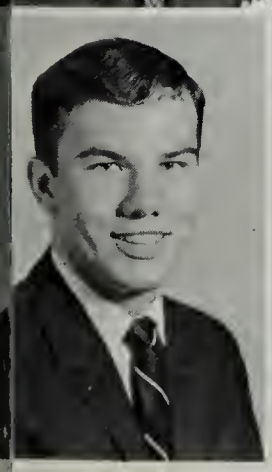

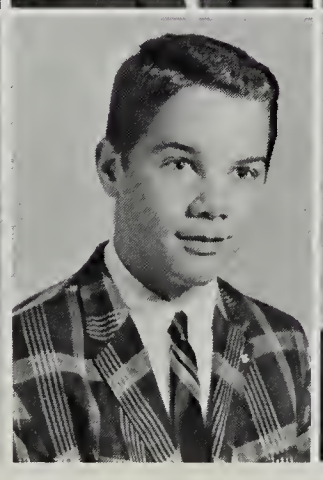
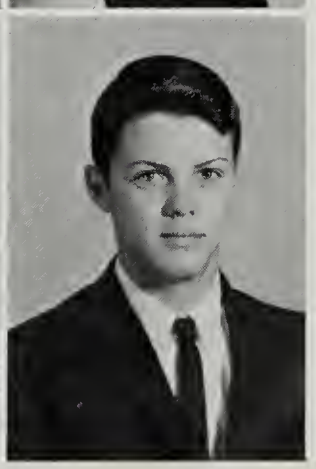

Edward Baber
Mildred Bowman
Steven Callahan
Herbert Carter
Ned Christian
Vicki Crews
Portia Crump
Sylvia Crump
Donnie Darlington
Penny Duke
Chris Graves
Debra Graves
Marty Gross
Barbara Henley
Billy Henley
Mike Johnson
Sharon Pugh

FRESHMEN

James Kane
Billy May
Maureen Means
William Minter
Harry Preine
Diane Pugh
Faye Pyles
Sammy Reynolds
Thomas Sheppard
Mike Washburn
Sue Webb
Sandra White

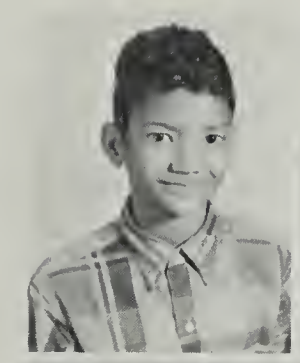

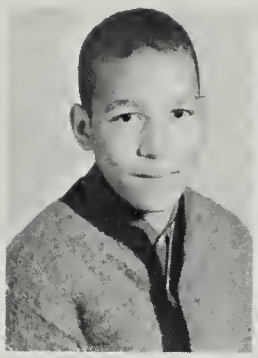

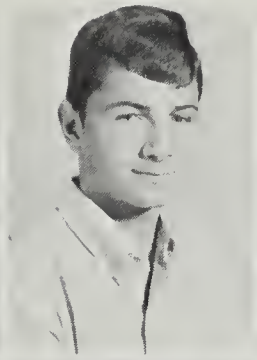

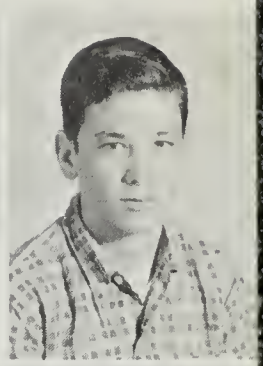

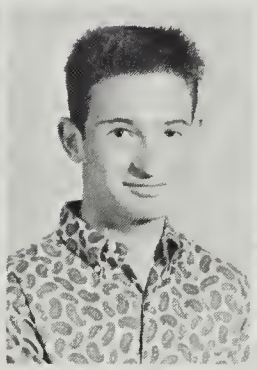

Blaine Bowman

Rhonda Bowman

Lloyd Carter

Malinda Chambers

Warren Haupt

Deborah Johnson

Nancy May

Jackie McCall

Nanette Miller

Sue Newland

James Sams

Regina Spence

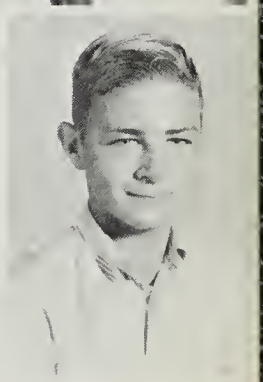

Randy Marable

Betsy Tyree

Dennis Watkins

PREPSMEN

In homeroom and in English class, the Prepsmen work hard.

Senior

MOST STUDIOUS
Mary Ann Pyles and Lyle Browning

BEST ALL-AROUND
Janet Eargle and Jimmy Richardson

NEATEST
Janet Eargle and Jimmy Richardson

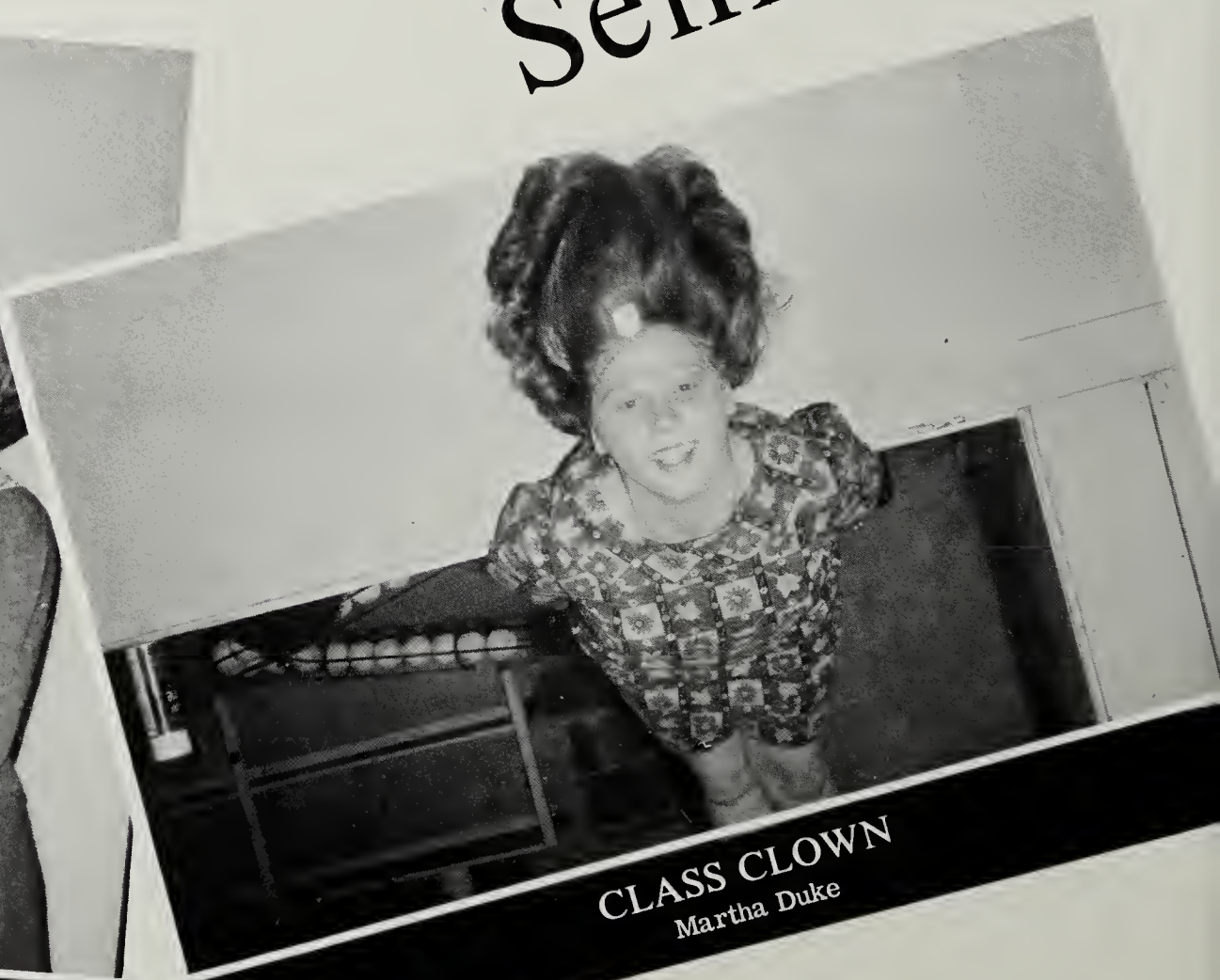

CLASS CLOWN
Martha Duke

MOST LIKELY TO SUCCEED
Mary Ann Pyles and Lyle Browning

BIGGEST FLIRT
Brenda Waitman

Spotlight

MOST ATHLETIC
Lyle Browning and Janet Eargle

MOST SCHOOL-SPIRITED
Martha Duke and Jimmy Richardson

GIRLS' STATE

Mary Ann Pyles, last year's Girls State delegate, watches as Sam Howard and Wayne Royal raise the flags.

The delegate to Girls State is selected by the faculty from the members of the Junior Class. The honor is given to the girl who is selected on the basis of her leadership ability, character, courage, honesty, scholarship, cooperation and physical fitness. The purpose of Girls State is to inform the delegates about the duties, privileges, rights and responsibilities of American citizenship with the hope that they will return to their home schools and pass their experiences on to their fellow students.

ORGANIZATIONS

BETA CLUB

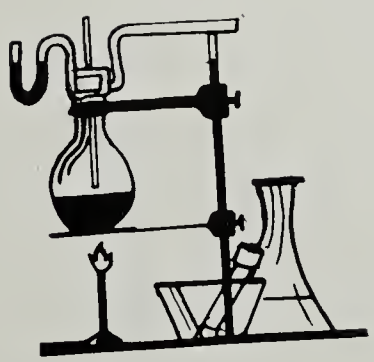

S.C.A.

S. Spence, S. Webb, J. Hughes, C. Pugh, L. Browning, J. Eargle, M. A. Pyles, R. Spence.

The Student Cooperative Association is made up of the entire student body of our high school. Guided by the Executive Council, its purpose is to encourage high standards of behavior and scholastic achievement.

OFFICERS:
J. Eargle, Secretary-Treasurer; C. Pugh, Vice-President, L. Browning, President; Mr. Krause, Advisor.

HONOR COUNCIL

M. Means, R. Spence, Mr. Krause, L. Browning, D. Adams, C. Pugh.

BETA CLUB

SEATED—B. Nantz, M. A. Pyles, M. Duke. STANDING—B. Peterson, A. Pyles, S. Spence.

FRONT ROW—S. Johnson, J. Hughes, A. Pyles, C. Crowe, L. Browning, S. Reynolds, M. Pyles, J. Richardson, Coach Ricks. BACK ROW—D. Pugh, V. Crews, B. Waitman, J. Eargle, S. Hula, D. Adams, M. Duke, C. Pugh, B. Nantz.

MONOGRAM CLUB

The Monogram Club is made up of those students who are members of a Varsity team and take part in interscholastic competition. The purpose of the club is to promote an interest in sports and to encourage good sportsmanship. Each member has worked hard to receive his or her letter or megaphone, and it is an honor to be in the Monogram Club.

The line up!

LIBRARY CLUB

SEATED—Mrs. Gunderson, S. Johnson, Secretary-Treasurer; C. Crowe, President; L. Wills, Vice-President. STANDING—D. Adams, M. Means, S. Bobb, S. Hula, S. Webb, F. Pyles, L. Allanson, E. Whitehurst, J. Preine, R. Pugh, P. Jones, J. Hughes, V. Bangit, S. Spence, S. Reynolds, M. Means, L. Marable, P. Webb, W. Howard, J. Richardson, D. Bobb.

FORENSICS

BACK ROW—Mrs. Krause, S. Spence, M. Means, L. Browning. FRONT ROW—L. Marable, S. Jones, M. Duke, M. A. Pyles. STANDING—B. Nantz, President.

ROW ONE—R. Bowman, S. Spence, N. May, R. Spence, L. Guinn, R. Bowman, P. Webb, R. Fitzgerald, L. Allanson, D. Bobb, W. Howard, E. Whitehurst, S. Reynolds, C. Crowe. ROW TWO—D. Johnson, F. Atkins, B. Carter, S. Newland, L. Carter, R. Pugh, J. Richardson, L. Browning, G. King, J. Hughes, N. Christian, S. Hula, M. Johnson, Mr. Rice.

SCIENCE CLUB

The aims of the Science Club may be stated as follows: (1) To provide an outlet for students who are interested in science; (2) To help students understand the importance of science in their lives; (3) To increase each member's knowledge of science; and (4) To aid in the perfection of scientific skills.

Science project anyone?

Suzanne Hula, Secretary; Ronnie Pugh, President; Sandra Spence; Vice-President.

SAFETY PATROL

KNEELING—D. Graves, S. Spence, M. Means, P. Webb. STANDING—P. Duke, J. McCall, S. Johnson, S. Reynolds, S. Hula, R. Pugh.

K.V.G.

KNEELING—G. King, D. Bobb, M. Johnson. STANDING—Mr. Adams, W. Howard, D. Adams, S. Reynolds, N. Christian, J. Richardson, P. Webb. ON TRUCK—C. Crowe, L. Browning, E. Whitehurst, R. Pugh, J. Hughes.

GLEE CLUB

FIRST ROW—B. Peterson, T. Chambers, P. Jones, S. Newland, S. Jones, N. May, B. Tyree, N. Miller, D. Johnson, R. Bowman, F. Adkins, S. Webb. SECOND ROW—V. Bangit, S. Pugh, S. Johnson, M. Chambers, J. McCall, R. Spence, S. Hula, M. Means. THIRD ROW—C. Pugh, E. Whitehurst, C. Crowe, D. Adams, S. Bobb, G. King, H. Preine.

MUSIC CLUB

SEATED—S. Johnson, J. Lampkin, G. Henley, Mrs. Cropper, J. Henley, M. Tench, J. Newland, B. Henley, G. Martin, J. Miller, A. Newland, J. McCall, R. Spence, S. Newland, J. Lampkin.

ATHLETICS

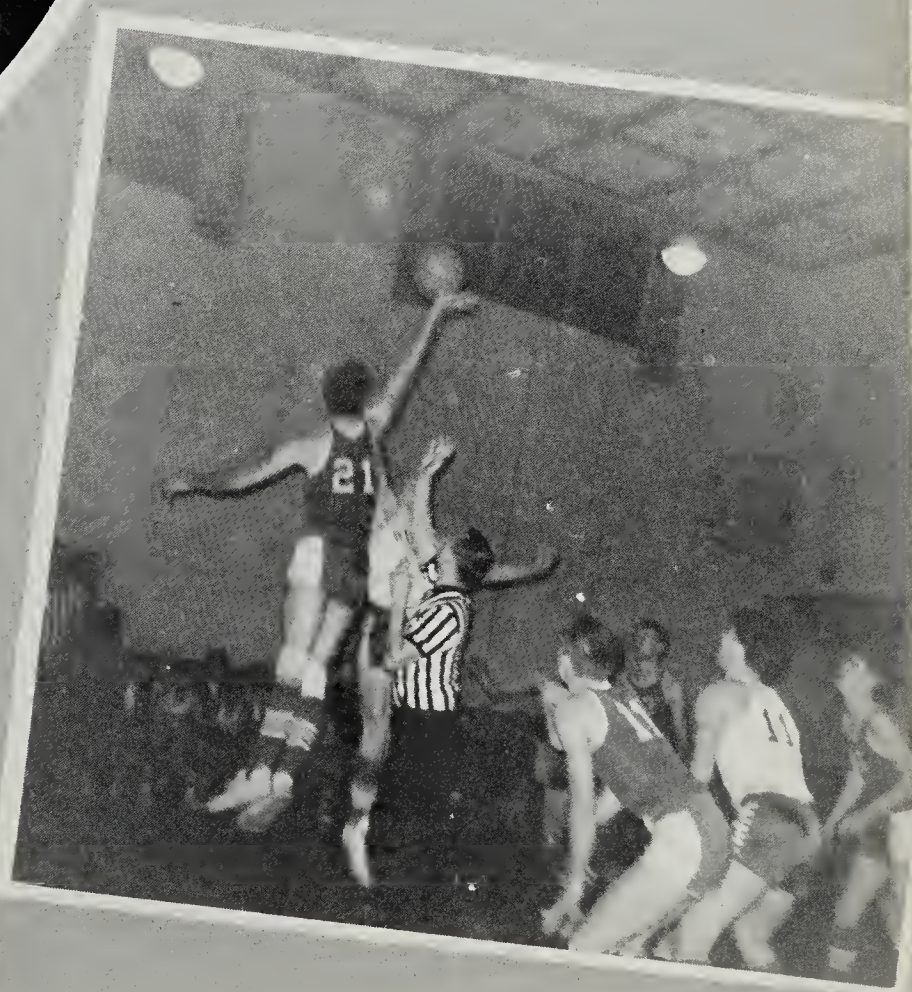

BASK

FRONT ROW—E. Whitehurst, S. Reynolds, L. Browning, J. Richardson. BACK ROW—R. Caldwell, J. Hughes, D. Bobb, W. Howard, W. Haupt, N. Christain.

VARSITY

Team work.

Let's try two balls.

Tickle, tickle.

T BALL

FRONT ROW—B. Nantz, S. Pugh, M. Duke, J. Eargle, C. Pugh, S. Hula, D. Pugh. BACK ROW—J. McCall, R. Spence, A. Pyles, M. Pyles, Coach Ricks, R. Pyles, P. Duke, S. Newland, V. Bangit.

GIRLS

Another point!

Football maybe?

Duck, Ref!

BASKETBALL

FRONT ROW—R. Bowman, T. Critcher, M. Gross, C. Graves, P. Webb. BACK ROW—Coach Ricks, S. Callahan, E. Baber, M. Johnson, R. Marable.

JR. VARSITY

Go 22!

I've got it!

Sink it!

BASEBALL

ROW ONE—R. Bowman, P. Webb, J. Richardson, E. Whitehurst, W. Haupt, N. Christian. ROW TWO—J. Hughes, R. Pugh, S. Bobb, T. Critcher, M. Johnson. ROW THREE—Coach Ricks, C. Crowe, S. Reynolds, W. Howard.

SOFTBALL

ROW ONE—D. Johnson, B. Peterson, D. Pugh, R. Bowman. ROW TWO—R. Spence, N. May, S. Pugh, M. Duke, J. McCall, S. Spence. ROW THREE—S. Newland, D. Graves, S. Hula, J. Eargle, C. Pugh, P. Duke. ROW FOUR—S. Johnson, M. Pyles, A. Pyles, B. Waitman, F. Pyles.

SEATED—D. Pugh, B. Nantz, D. Graves, M. Pyles, B. Waitman, J. Eargle, B. Peterson, S. Hula, M. Duke, C. Pugh.

CHEERLEADERS

Sam Howard, our mascot.

The cheerleaders are chosen by the faculty for the basketball season. The girls are chosen for the cheering ability, their school spirit, and their willingness to work.

The purpose of the cheerleaders is to promote school spirit and sportsmanship, and to encourage our teams.

Hey,
Good old me
made the Year Book
anyway! And guess who's
right beside me? B.G.
Rick

ACTIVITIES

PUBLICATIONS

ASSEMBLY

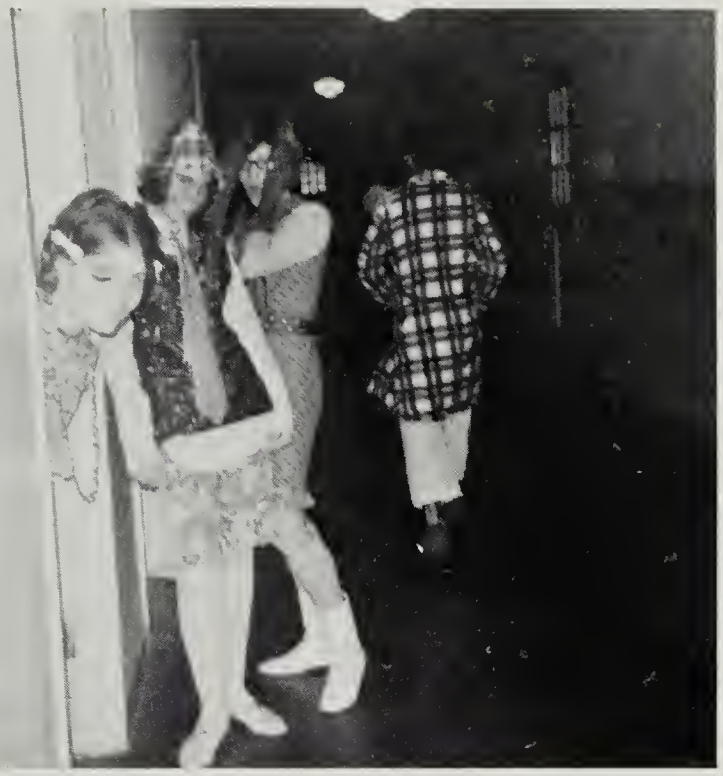

KRAZE

DAY

CHRISTMAS

PARTY

1. It's really just a Pepsi! 2. What?? 3. Why can't I keep it? 4. You better believe it! 5. They told us just to stand here. 6. Out of school at last! 7. Is he brave or stupid? 8. His true personality! 9. Now what do we do?

1. Sleepy! Who's sleepy? (Linda Marable) 2. Look Ma, no hands! (Bonnie Nantz) 3. The Sterling Heights Gang. (STANDING, Left to Right—Tommy Baber, Sam Howard, Randy Caldwell, Edward Baber, Wakie Howard. SEATED—Martin Howard and Ben Caldwell) 4. Long, tall, Texan. (Billy Gross) 5. WHO can't go UP the sliding board! (Jimmy Richardson) 6. At least HERE they love me. (Brenda Waitman) 7. I made the Bunny Club! (Martha Duke)

Mr. Jim Allard

Mrs. Elizabeth Bargeron

Mrs. Edna Binns

ELEMENTARY FACULTY

Mrs. Harriet Meadowcroft

Mr. Clarence Weeks

Mrs. Dora Yates

BREAK TIME

Lunch time—at last!

The March wind doeth blow.

Once upon a time . . .

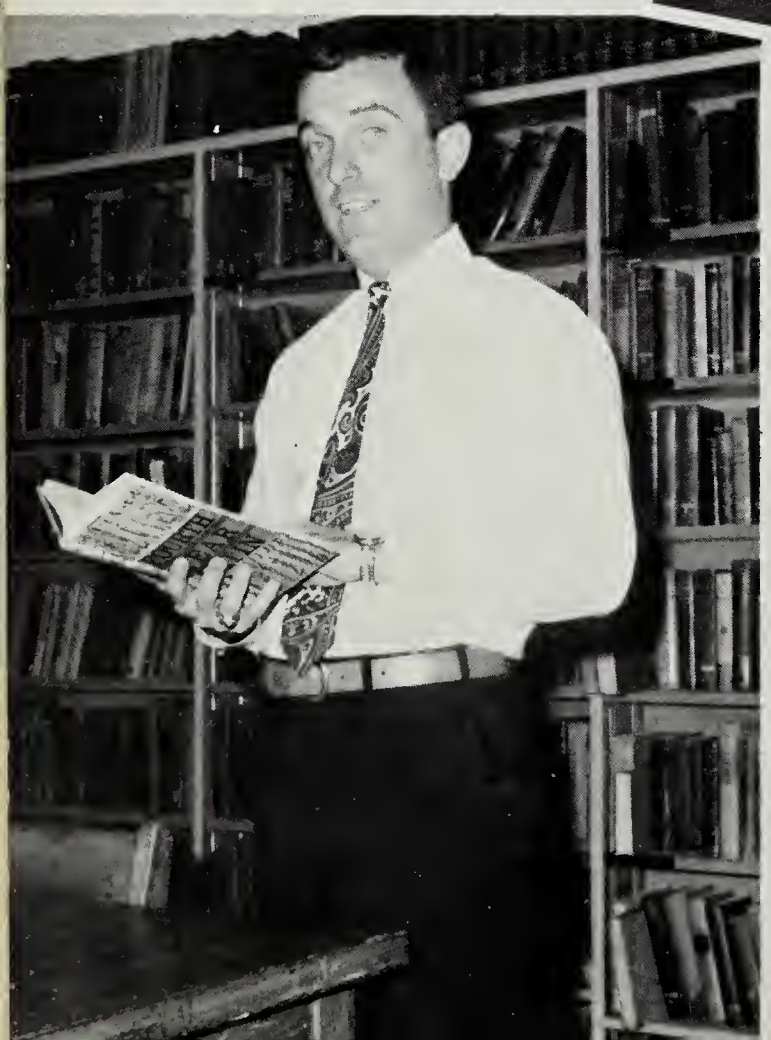

Let's get this over with!

ELEMENTARY

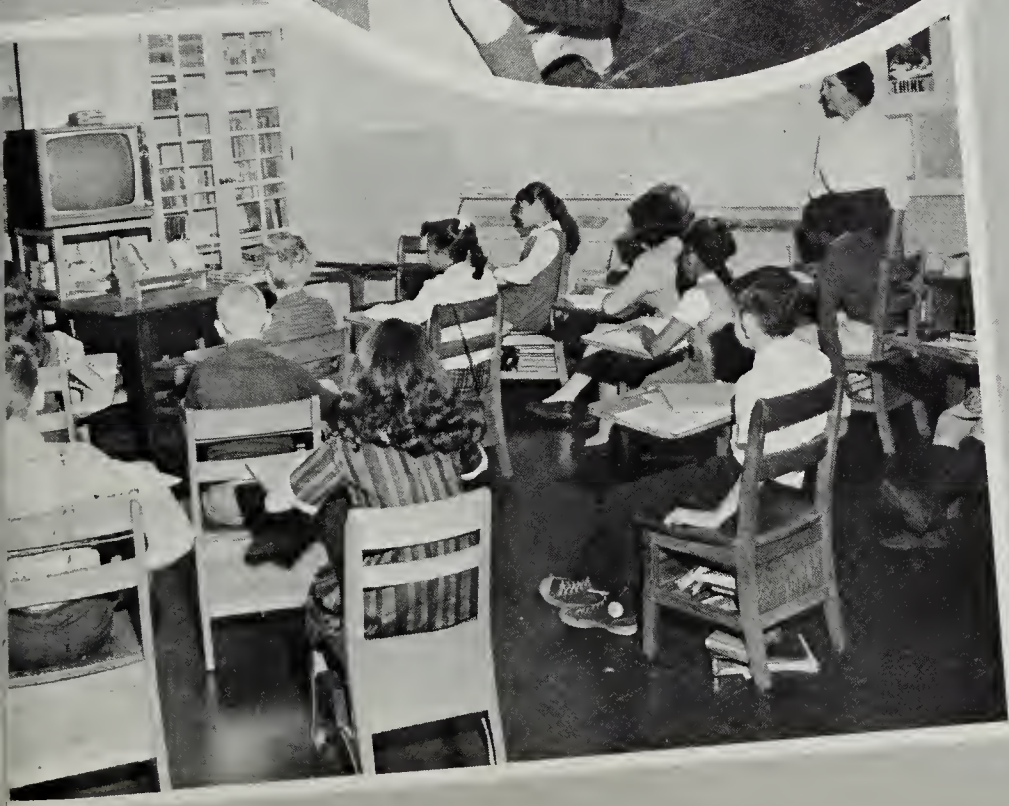

Linda Balbough | John Bangit | Randy Caldwell

Paul Gross | Neda Guinn | Frankie Hula

SEVENTH GRADE

Janet Lampkin | Janette Miller | Alice Newland

Barbara Pyles | Wayne Royal | Steve Sams

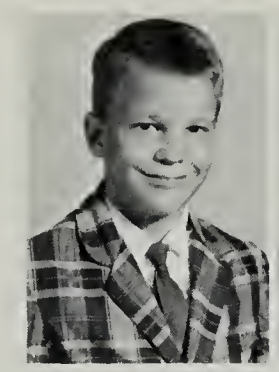

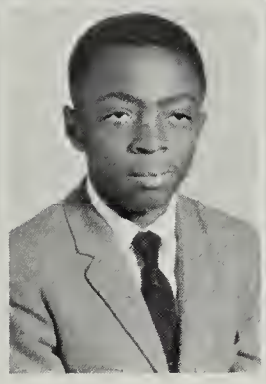

Tommy Baber
Shirlette Bowman
Valerie Bowman
Kathy Carter

John Bradley
Larry Bradley
Jay Caldwell

SIXTH GRADE

Pearl Carter
Gail Coles
George Englehart
Gail Greenwood
Becky Haynes

Sam Howard
Paul McCall
Charlotte Newland
Junior Ordonia
Judy Pugh

Margie Tench

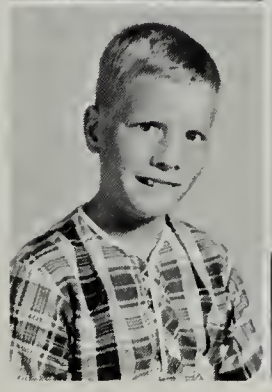

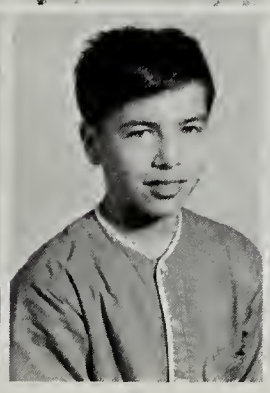

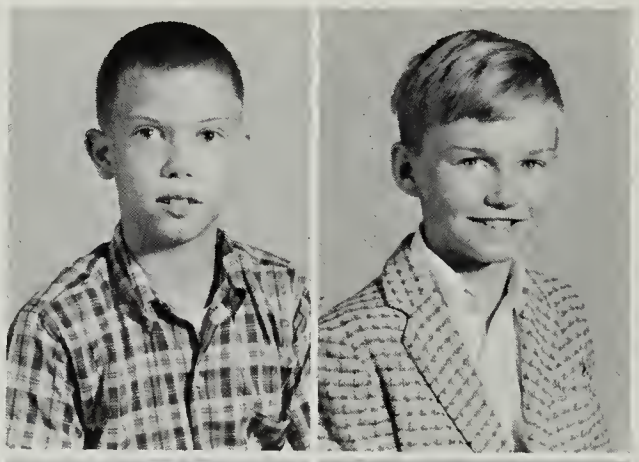

Gregory
Bradby

Guy
Balbough

Althea
Carter

Bailey
Bowman

Donna
Chambers

FIFTH GRADE

Kathy
Gambill

Preston
Ladd

Fonda
Gerhart

Sharon
Mann

Johnny
Henley

Debbie
Newland

Eric
Hughes

Joyce
Newland

Doreen
Johnson

Faye
Robertson

David Baber

Deborah Bradby

Ricky Bradly

Alfred Crump

Ben Caldwell

Wanda Caldwell

Cheryl Carter

FOURTH GRADE

Dean Englehart

Mary Englehart

Marion Gerhart

Betty Henley

Martin Howard

Donnie Ladd

Joy Lampkin

Kathy Mann

Danny Ordonia

Gwen Sams

Charlie Tench

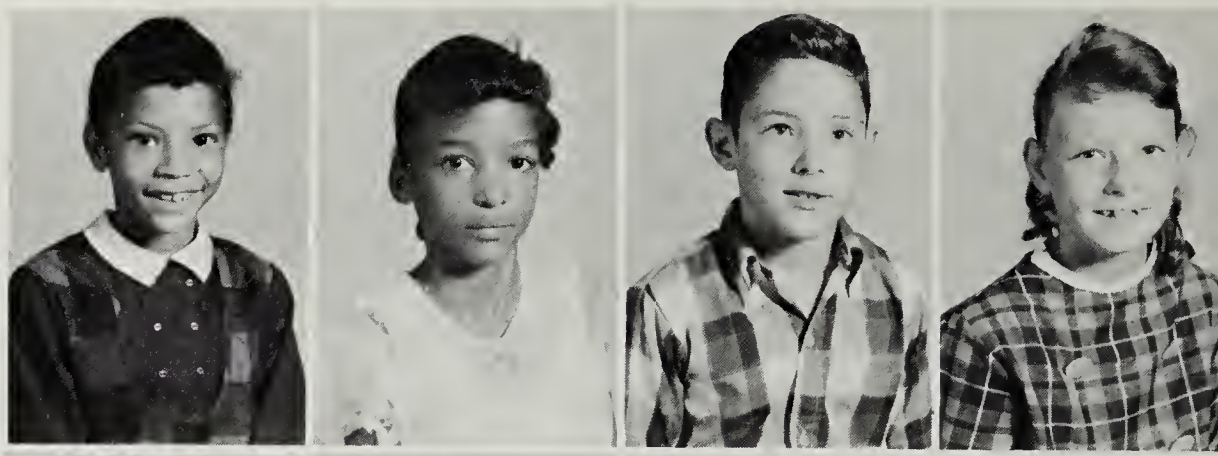

Patricia Chambers

Paulette Bowman

Rhonda Crump

Cassandra Bradby

Authur Duke

Stephen Caldwell

Floyd Englehart

Deloris Cassell

George Gambill

PRIMARY II

Johnny Graves

Virginia Mann

Linda Graves

Candi Pugh

Christine Haynes

George Pyles

Thomas Haynes

Jeffrey Pyles

Ruth Howard

Henry Tench

Terry Hughes

Debbie Testament

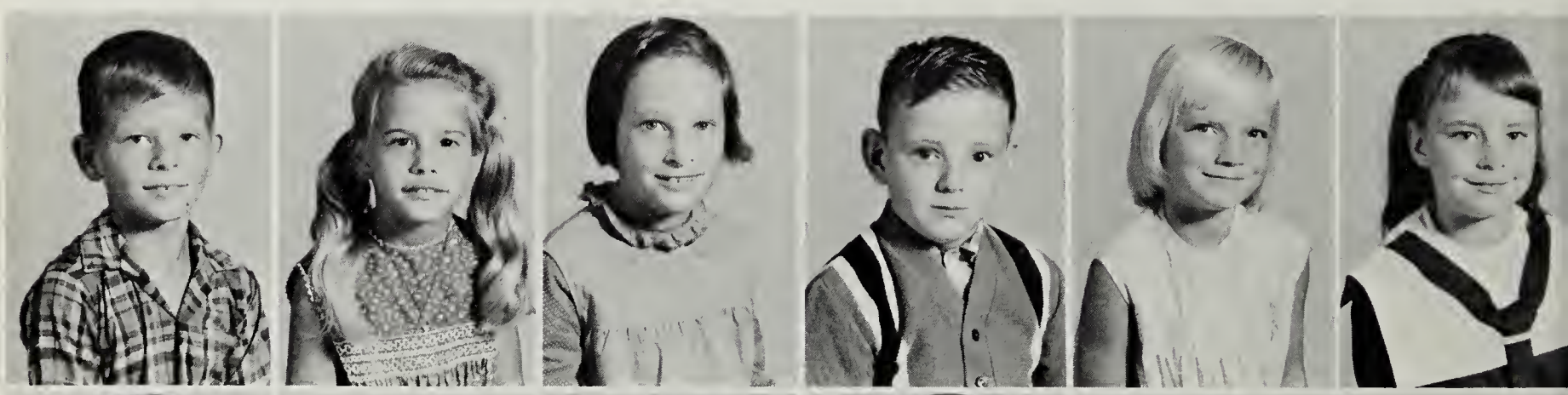

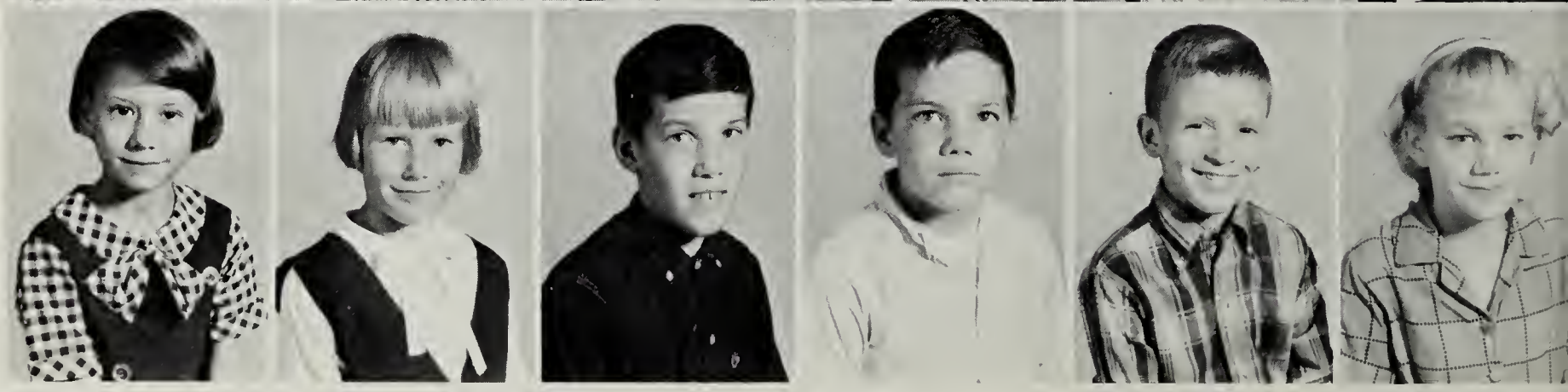

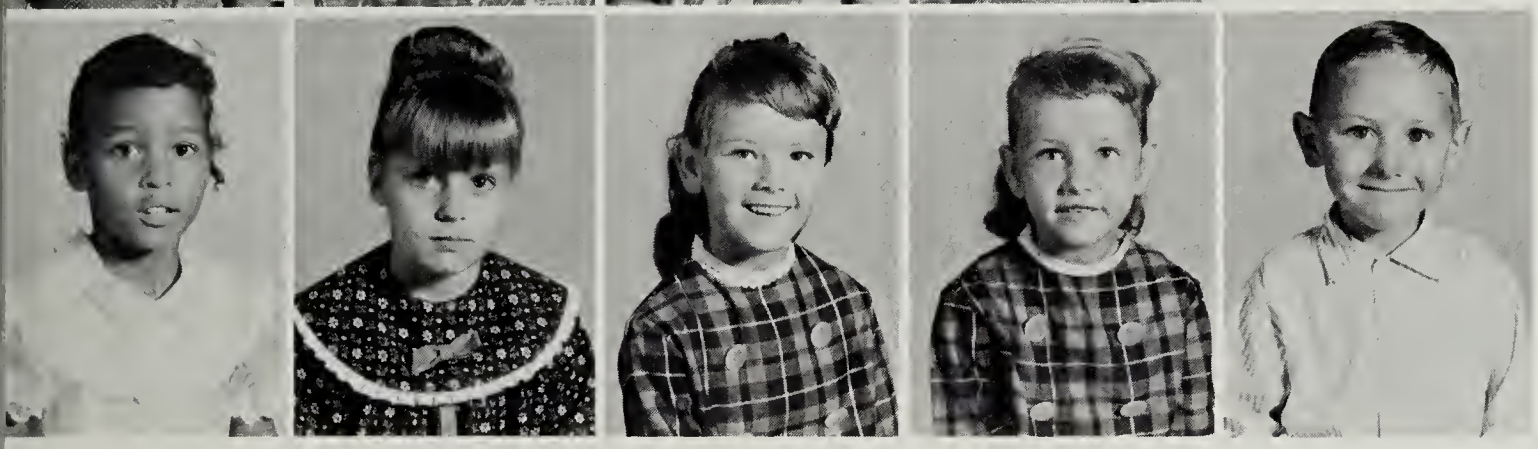

Verna Adkins

Angela Bowman

Deborah Bowman

Jessica Bowman

Robert Chambers

Bertha Bradby

Kimberly Caldwell

Debra Cassell

Patricia Cassell

PRIMARY I

Barbara Englehart

Gina Englehart

James Graves

Bradford Howard

Cordell Johnson

Cathy Ladd

Deborah Overman

O'Keffe Parker

Mark Roberson

David Rudisill

Larry Testerman

Mitzi Whitehead

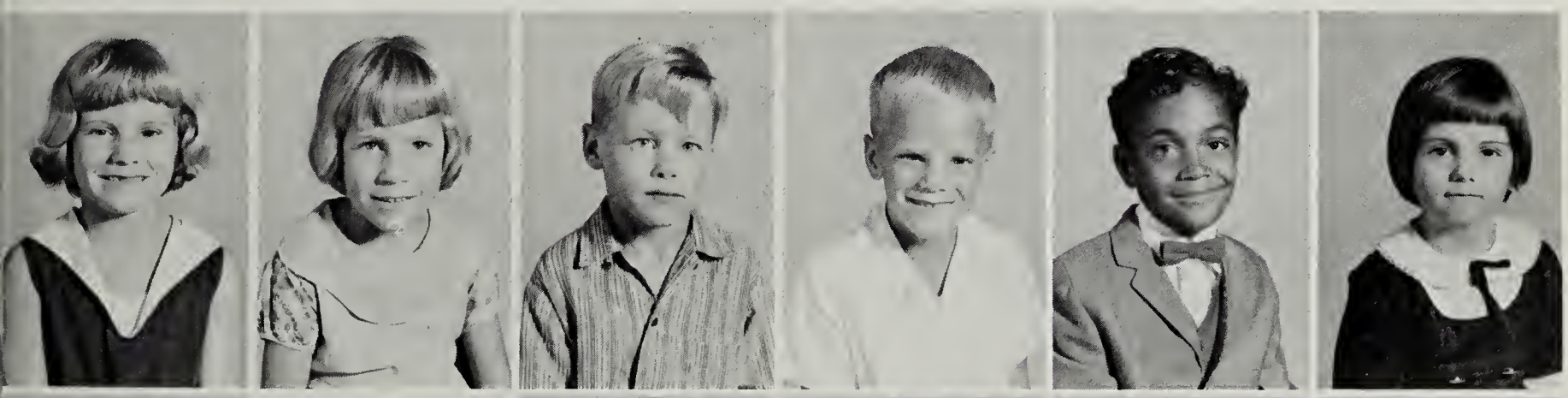

HALL

HA

ADVERTISEMENTS

The yearbook staff of Charles City High School appreciates the interest and cooperation of those persons and businesses who have made possible the publication of the 1967 CHARLES CITIAN. We sincerely hope that you who examine the pages of THE CHARLES CITIAN will remember our advertisers and support them as they have supported our school.

OUR PATRONS

C. J. Allard
T. L. Batkins & B. W. Via
Mrs. J. S. Binns
Mr. & Mrs. Richard M. Bowman
H. Bristow
Mrs. Marguerite Cain
Mr. & Mrs. Herbert H. Carter
Mr. & Mrs. Issac A. Cotman
Mr. & Mrs. Stanley S. Cotman
Mr. & Mrs. Ryland Crews
Dr. J. E. Dorman
R. S. Duke
C. L. Flowler
Roger F. Frawley
Mrs. Mary Gillen
Holten's Esso Station
Jabo's Restaurant
Mr. & Mrs. Thomas R. Johnson
Mrs. Lorene Jones
Miss Rosetta Jones
Mr. & Mrs. Vernon Jones, Jr.
Leggetts
Mr. & Mrs. I. C. Mann
Mr. Anthony B. Miles
Mr. & Mrs. A. R. Penny
Mr. & Mrs. Earl Randolph
Dr. Leon Reid
Mr. Albert Rice
A. L. Robbins
John Rudisill
Russell Wood's Auto Service
Sandston Bi Rite
A. F. Tokarz Shoe Shop
Mr. & Mrs. Harrison Tyler
The Viars
West Point Hotel
Carl W. Whitehead
Robert W. Williams
Charles Yates
A Friend

OUR ADVERTISERS

CHARLES CITY - NEW KENT

D. D. Adams 66
H. R. Adkins 65
Ed Allen's 66
Barbour's Store 66
Belle Air Plantation 64
Berkeley Plantation 78
E. P. Binns 78
Bowman's Citgo Service 73
Brad's Drug Store 60
Charity's ESSO Service 79
J. Leroy Charity Funeral Home 79
Charles City County Civic League 66
Charles City Oil Co., Inc. 79
Charles City Progressive Lodge No. 297 78
Chickahominy Motors, Inc. 66
Chickahominy Park 70
A. G. Copeland 76
Copeland Tractor Company 78
Cutright's Amoco 78
C. H. Evelyn Piling Company 79
Louise French Agency 75
Mrs. Bruce Crane Fisher 75
G. H. Haupt 73
Hazlewood Brothers 64
J. W. Hubbard 63
R. M. Hughes & Son 59
Ike's Store and Barber Shop 62
Kathryn Joyce 75
Layfield Lumber Company 62
Mountcastle Lumber Co., Inc. 70
Nelly Custis Motel & Restaurant 74
J. R. Parker & Co., Inc. 71
Parker Insurance Agency 76
Providence Forge Oil Company 70
Slater's Dry Cleaners 73
Sportsman Restaurant 76
Stephens Farm Equipment Company 83
Taylor & Harrison 61
The Waitmans 82
V. M. Watkins 83
Wee-Mart 65
Westover Parrish 61

WEST POINT

Ben Franklin Stores 83
Citizens and Farmers Bank 74
Chesapeake Corp. 80
Dari Treat 63
E. H. Diggs & Son, Inc. 67
Guthrie's Hardware 63
Lee Ford Sales, Inc. 60
Point Five & Ten 70
T. O. Sales 63
Talley Furniture Store 65
The Tidewater Review 76
Vincent's Funeral Home 77
Whitmore Chevrolet, Inc. 67
Woodson Marine & Sports Sales 77
York Distributors, Inc. 77
York Supply Co., Inc. 69
York Tire & Recapping Co., Inc. 65

RICHMOND - HENRICO

Alexander Insurance 73
J. A. Black & Sons, Inc. 82
Brown-Mooney Building Materials 60
Burhman & Sons, Inc. 71
Carlton's Country Store 60
Chuck's Supermarket 62
Church Hill Record Shop 57
Citizens Auto Parts 70
Arthur Clarke 57
Creighton Cleaners 70
Dee & Bee Food Store 78
East End Glass Shop 65
Eastern Bowl 67
Eberly's Place 75
Eddie's Drive In 80
Gene's Sunoco 75
A. R. Gerhart 63
Grubbs Supermarket 67
Harris Beauty Shoppe 71
Harris-Flippen & Company 62
House of Formals 72
Hugh Holder 57
Hughes Grocery 71
Kaufman's Family Clothier 79
Joseph Markow 70
Nelson's Funeral Home 72
Oliver's Market 74
Pollard & Bagby, Inc. 62
Pocahontas Shop 64
J. E. Rayhorn, DDS 59

WILLIAMSBURG

The Band Box 69
Bell Hospital 73
Benschoten & Carter, Inc. 73
Bob's Sunoco Service 66
Cale Realty Company 57
Capitol Marine 63
Casey's 72
The Clover Company 79
Colonial Typewriters 72
C. H. Forbes 67
Daily Press 82
Garrison's Funeral Home 69
Governor Spottswood Motel 67
Greyhound Bus Terminal 64
Earl N. Levitt, Inc. 83
Marvin-Walker Insurance Agency 72
Matthew's ESSO Station 64
Richmond Road Gulf Service 83
Rose's Stores, Inc. 57
Russo's Steak House 76
Dr. Stanley Salasky 71
The Virginia Gazette 68
Watts Motor Co., Inc. 77
Lee William ESSO Service Center 77
Williamsburg Pottery 72
Williamsburg Shopping Center 81

CALE REALTY COMPANY OF WILLIAMSBURG

Residential-Commercial

Ed. Parker
Broker

1433 Richmond Road
Williamsburg, Va.

HUGH HOLDER WATCHMAKER

All work guaranteed
1628 Williamsburg Road
Richmond, Virginia

ROSE'S STORES INC.

Merchants Square
Duke of Gloucester St.
Williamsburg, Virginia

Compliments of

CHURCH HILL RECORD SHOP

Richmond, Virginia

Compliments of

MR. ARTHUR CLARKE

Compliments of

SELDEN'S DEPARTMENT STORE

Highland Springs, Virginia

Compliments of

SOUTHERN STAMP AND STATIONERY

00 BROAD STREET

RICHMOND, VIRGINIA

Compliments of

SCOTT'S FUNERAL HOME

2223 E. Main Street

Richmond, Virginia

Phone: MIlton 3-9097

Compliments of

RANCH HOUSE RESTAURANT

Charles City, Virginia

"BEST WISHES TO THE GRADUATING
CLASS OF 1967"

J.E. RAYHORN, D.D.S.

VARINA
REFRIGERATION SERVICE,
INC.

1434 E. Main Street

Phone: 644-3068

Richmond, Virginia 23219

R.M. HUGHES & SON

Routes 60 & 33 At Bottoms Bridge

Phones RE 7-2111
QUINTON 932-4590

P. O. Quinton, Virginia

Chrysler

Plymouth

CHRYSLER CORPORATION'S 5-YEAR/50,000 MILE WARRANTY

CHRYSLER
Motors Corporation

BRAD'S DRUG STORE

. . . Next to Dr. Howard's

Prescriptions

Phone 966-2694

Charles City's only
Drug Store

BROWN-MOONEY BUILDING MATERIALS CORPORATION

Building Materials For

Home and Industry
MI3-2763

1615 East Byrd Street

Richmond, Virginia

LEE FORD SALES, INC.

Telephone 397 14th Street

West Point, Virginia

Ford

Best Wishes To

Seniors

1967

WESTOVER PARRISH

TAYLOR & HARRISON INC.

"Your CHEVROLET Dealer for 33 Years"

CHEVROLET

Phone: WO 6-2231

Providence Forge, Virginia

Compliments of

POLLARD & BAGBY, INC., REALTORS

1009 E. Main Street
Richmond, Va., 643-9011

IKE'S STORE
AND BARBER SHOP

General Merchandise
Notions-Meats
Groceries-Ice Cream
Charles City, Virginia
829-2641

Compliments of

OLD FORGE INSURANCE AGENCY

Providence Forge, Virginia

GENERAL INSURANCE

J. C. Francisco Jr.
John G. Sowder

LAYFIELD LUMBER COMPANY

Wholesale Lumber and Other
Forest Products

Phone 966-2237
Providence Forge, Virginia

Congratulations
and Best Wishes
to the Graduating Class

CHUCK'S SUPERMARKET

HARRIS-FLIPPEN & CO.

Sporting goods
Phone MI 4-3019
6th & Main Streets
Richmond, Virginia

PH. 829-2348

RFD-6 Box-238
Richmond, Va.

A.R. GERHEART

Floors

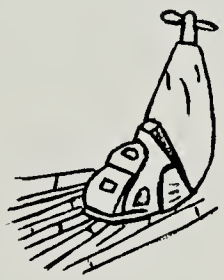

Sanding & Finishing

OLD & NEW

Cleaning & Waxing

CAPITOL MARINE

Mercury Outboard Motors

Glasspar-Aristo-craft-Grady-White Boats

Cox Trailers

332 Second St. CA 9-3400

Williamsburg, Virginia

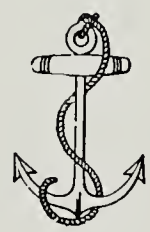

GUTHRIE'S HARDWARE

Moore's Paints
Sporting Goods
Phone 92
West Point, Virginia

Compliments of

DARI TREAT

West Point, Virginia

T.O. SALES

Fine Furniture & Carpet
15th & Main

West Point, Virginia

J.W. HUBBARD

General Merchandise
and
Most lines of Insurance
Route 618
Charles City, Virginia

Compliments of

POCAHONTAS SHOP

Apparel
Infants-Children-Ladies

Sandston, Virginia

Compliments of

MATTHEW'S ESSO STATION

1420 Richmond Road
Williamsburg, Virginia

Compliments of

HAZELWOOD BROTHERS

Route 1, P. O. Box 56
Lanexa, Virginia

Phone: LO 4-3793

GREYHOUND BUS

Williamsburg Terminal Corporation

405 North Boundary Street
Williamsburg, Virginia

GREYHOUND

Compliments of

BELLE AIR PLANTATION

Charles City, Virginia

Compliments of

SHIRLEY PLANTATION

Charles City, Virginia

CONGRATULATIONS
TO the CLASS of 1967

H. R. Adkins Charles City, Virginia

YORK TIRE & RECAPPING CO., INC.

Firestone Tires
Delco Batteries
Alignment-Brake Service

Phone: 390
West Point, Virginia

TALLEY FURNITURE STORE

Comfortable Furniture
makes a house a home

Phone: 223

West Point, Virginia

Compliments of

THE
WEE-MART

Charles City, Virginia

Safety & Window Glass-Furniture Tops-Mirrors

Specializing In Auto Glass And Roll & Pleat
Insurance Replacements
Auto And Furniture Upholstering

EAST END GLASS SHOP

4000 Williamsburg Road Phone 737-2457
Richmond, Virginia 23235

L. B. Adams

ESSO

D.D. ADAMS

Providence Forge, Virginia

ED ALLEN'S

Boats and Bait, Restaurant,
Motel, Camping, Located on
Chickahominy Lake

at

Walkers, Virginia

CHICKAHOMINY MOTORS, INC.

"BEST USED CARS"

Phone: Woodland 6-2241
Providence Forge, Virginia

THE CHARLES CITY COUNTY CIVIC LEAGUE

Takes this opportunity
to offer its congratulations
to the members of the
1967 Graduating Class of
Charles City High School

BARBOUR'S STORE

General Merchandise

Route 155

Charles City, Virginia

BOB'S SUNOCO SERVICE

Let our specialists service your car.

Tires & Batteries-Washing & Waxing

Phone 229-1728
1403 Richmond Road
Williamsburg, Virginia

CONGRATULATIONS
to the
CLASS OF 1967

WHITMORE CHEVROLET, INC.

Phone 231

West Point, Virginia

Chevrolet-Oldsmobile-Pontiac

GOVERNOR SPOTTSWOOD MOTEL

TV-Swimming Pool-Room Phones
Air Conditioning
U.S. 60-1508 Richmond Road
Williamsburg, Virginia

Phone 229-6444
Family Units- Honeymoon Units

GRUBBS SUPER MARKET

4801 Williamsburg Ave.
Richmond, Virginia

Phone: MIlton 3-1855

Delivery Service

Congratulations to the Class of '67

Your Family Bowling Center

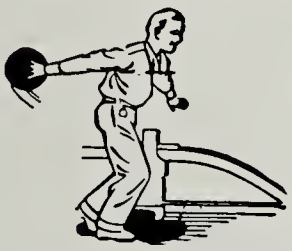

EASTERN BOWL

5018 Williamsburg Road
Richmond, Virginia

All Kinds of Fishing Bait

E. H. DIGGS & SON, INC.

430 14th Street
West Point, Virginia

Fresh Fish and Oysters
Steamed & Deviled Crabs
Our Specialty

C. H. FORBES III

on the
Duke of Gloucester Street

CANDY AND GOURMET SHOP

Located between the Historic Area and the College of William and Mary.

Specializes in Hand Crafted Candies of All Types and Gourmet Foods.

PUBLIC INVITED

Compliments of

THE

VIRGINIA GAZETTE

Founded 1736
Williamsburg, Virginia

"We inform you of the present; not the past"

Publishers - Printers

Stationery

Brochures

Newspapers

VIRGINIA ELECTRIC AND POWER COMPANY

Congratulations
GRADUATES

THE BAND BOX

Records
String Instrument Accessories

5178 Prince George Street
Williamsburg, Virginia

Bill Johnson, Manager
Phone: 229-8882

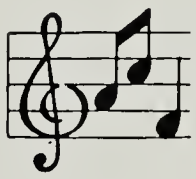

Compliments of

GARRISON FUNERAL HOME

1310 Garrison Drive

Williamsburg, Virginia

Phone: CApital 9-113

GALLANT WAY FARM

First Quality, Fresh Eggs

Phone 966-2414

Charles City, Virginia

Compliments of

YORK SUPPLY COMPANY, INC.

Building Materials
Farm Supplies
Ready-Mixed Concrete

West Point, Virginia

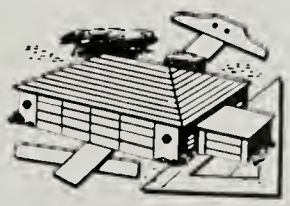

Compliments of

CREIGHTON CLEANERS

Richmond, Virginia

Compliments of

CITIZEN AUTO PARTS

4408 Williamsburg Road
Richmond, Virginia 23231

Phone: RE 7-0059

Compliments of

POINT FIVE & TEN

West Point, Virginia

CHICKAHOMINY PARK

Located 10 Miles West of Historic
Williamsburg, Va. on Highway No.
5 at the Chickahominy River
Only 7 Miles From Jamestown

MOUNTCASTLE LUMBER CO., INC.

"Everything for the Builder"

Phone: WO 6-2221

PROVIDENCE FORGE OIL CO.

Gasoline, Kerosene
Fuel Oil
Furnace Repairs

Providence Forge, Va.

Phone WO 6-2227

BUHRMAN & SONS, INC.

John Deere
Poulan Chain Saws
Allied Equipment

3 acres of
Machines for
Farm and Industry

Farm and Industrial Equipment

Hermitage And Overbrook Rds. Richmond 20, Va.

J.R. PARKER & CO., INC.

Washed Sand & Gravel-Grain Dealer
Farmer Storage-"Government Storage"

Providence Forge, Virginia

Phone: WO 6-2293

HARRIS BEAUTY SHOPPE

"It's your duty to preserve your beauty".

1633 Williamsburg Road
Richmond, Virginia

Compliments of

DR. STANLEY SALASKY

503 Prince George Street
Williamsburg, Virginia

Phone: 229-8848

HUGHES GROCERY
GAS & OIL

Route 6, Box 233
Richmond, Virginia

Compliments of

JOSEPH MARKOW
FLORIST

Richmond, Virginia

WILLIAMSBURG POTTERY

Lightfoot, Virginia

5 Miles West of Williamsburg, Route 60.

COLONIAL TYPEWRITERS

Complete Line of
Typewriters, Portables,
Standards, Electrics,
Adding Machines, and
Office Supplies
601 Prince George Street
Williamsburg, Virginia
WE SERVICE WHAT WE SELL

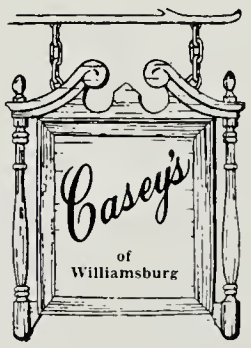

For
93 years

CASEY'S

Serving Charles City County
And surrounding area

A complete department store

Williamsburg, Virginia

Compliments of

NELSON FUNERAL HOME

Richmond, Virginia

MARVIN-WALKER INSURANCE AGENCY INC.

P. O. Box CA
Williamsburg, Virginia

General Insurance - 229-5968
R. T. Martin - 229-6803
R. F. Walker - 229-8913

HOUSE OF FORMALS

Formal Wear to Rent and Accessories

Dial MI 8-0533

16 N. 8th Street
(Between Franklin & Main Sts.)

Richmond, Virginia

SLATER'S DRY CLEANERS

Quality Dry Cleaning
Fast Shirt Service
Complete Laundry Service
All work done on premises
One day service
Phone 966-2181
Providence Forge, Virginia

"For the best in Insurance"

ALEXANDER INSURANCE CORP.

Sandston, Virginia
Phone 737-4161

BOWMAN'S CITGO SERVICE

General Auto Repairs
Tires, Batteries, and Accessories
Phone 966-7296
U. S. 60, 6 miles W. of
Providence Forge, Virginia

Compliments of

BELL HOSPITAL

BENSCHOTEN & CARTER, INC.

Fire - Surety Bonds - Auto -
Life - Real Estate
Suite 23-26, Second Floor
Old Post Office Building
Williamsburg, Virginia
Telephone CA 9-4741

G.H. HAUPT

General Merchandise

STOP
and
SHOP

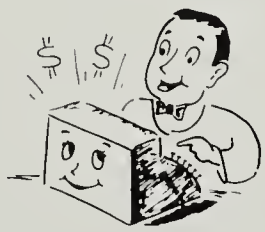

Phone: VA 9-2418
Charles City, Virginia

Compliments of

CITIZENS AND FARMERS BANK

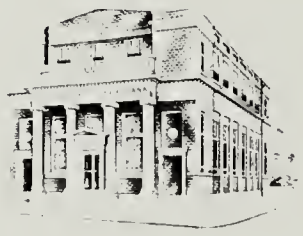

West Point, Virginia
Organized 1927
Member Federal Deposit Insurance Corporation

OLIVER'S MARKET

FRESH MEAT, FRUITS & VEGETABLES

GENERAL MERCHANDISE

ROUTE 5
VARINA, VIRGINIA

Compliments of

THE NELLY CUSTIS MOTEL AND RESTAURANT

On Route 60
East of Bottoms Bridge

LOUISE FRENCH AGENCY

Insurance & Surety Bonds

Providence Forge, Virginia
Telephone 966-2243

Compliments of

GENE'S SUNOCO

Sandston, Virginia
"Good Luck, Seniors"

BLUE SUNOCO

Compliments of

EBERLY'S PLACE

Routes 5 & 156
Richmond, Virginia

Compliments of

KATHRYN JOYCE

Congratulations
to the
class of
1967

MRS. BRUCE CRANE FISHER

A.G. COPLAND GROCERY

Congratulates
The Senior Class of 1967

Located on State Route #5, just below
the intersection of Route #155.

PAMUNKEY MOTOR SALES, INC.

14th Street

Chrysler-Plymouth

West Point, Virginia

SPORTSMAN RESTAURANT

Providence Forge, Virginia

Serving a complete
Menu from a snack to a
full course dinner. Edna
Flowers, your hostess

PARKER INSURANCE AGENCY

Auto Liability Insurance

Assigned Risk Insurance

Medical Pay Coverage

Monthly Payments

Providence Forge, Virginia

Phone: WO 6-2293

Compliments of

RUSSO'S STEAK HOUSE

Williamsburg, Virginia

THE TIDEWATER REVIEW

Published Thursday morning

ALL KINDS OF JOB PRINTING
BOOK WORK

Phone 166 West Point, Va.
George F. Borum
Owner and Editor

LEE WILLIAMS
ESSO SERVICE CENTER

ESSO

State Inspection
Station #2294

602 York Street
Williamsburg, Virginia

Phone 229-1992

WOODSON MARINE
& SPORT SALES

Phone 9986

West Point, Virginia

Evinrude Motors, Boats

Sporting Goods

YORK DISTRIBUTORS, INC.
T/A YORK WHOLESALE CO.

West Point, Virginia

Congratulations
To the
Class of 1967

VINCENT'S FUNERAL HOME

Benjamin P. Vincent

West Point, Virginia

WATTS MOTOR COMPANY, INC.

CHEVROLET

P. O. BOX CB

Williamsburg, Virginia 23185

STRANG'S
DEPARTMENT STORE

2698 Williamsburg Road

Richmond, Virginia 23231

Phone MI 8-9390

Compliments of

CHARLES CITY
PROGRESSIVE LODGE
NO. 297

Ancient, Free and
Accepted Masons

Compliments of

DEE & BEE FOOD STORE

E.P. BINNS

Texaco gas and oil

On Route 60

Providence Forge, Virginia

COPLAND TRACTOR COMPANY

Massey Ferguson &
New Holland
Farm Machinery

Providence Forge, Virginia

CUTRIGHT'S AMOCO
AND GROCERIES

Gas-Groceries-Hardware

Route 5
Charles City, Virginia

Phone: PY 5-8008

AMERICAN
AMOCO
GAS

Compliments of

BERKELEY PLANTATION

Charles City, Virginia

KAUFMAN'S FAMILY CLOTHIERS

"The Store With The Name You Know"

Open Every Night Till 9

Lawndale Shopping Center

3718 Williamsburg Road

Phone: 643-6496
Richmond, Virginia

THE GLOVER COMPANY

1101 Richmond Road

Williamsburg, Virginia

Phone: 229-8511

Real Estate Specialists

CHARLES CITY OIL CO., INC.

Atlantic Heating Oil Distributors

"We appreciate your business"

Phone 966-2629

Compliments of

J. LEROY CHARITY FUNERAL HOME

Phone: 829-2464
Charles City, Virginia
Notary Public

CHARITY'S ESSO SERVICE

Route 5 (1/4 mi. E. of Herring Creek)

Charles City, Virginia
Mechanic on Duty
Phone: VAlley 9-2474

C.H. EVELYN PILING COMPANY

Pine and Hardwood
Cypress Piling

Phone: WO 6-2273
Providence Forge, Virginia

EDDIE'S DRIVE IN

WE ARE ALWAYS GLAD TO HAVE OUR FRIENDS FROM

Charles City

Paper and Careers *for the future*

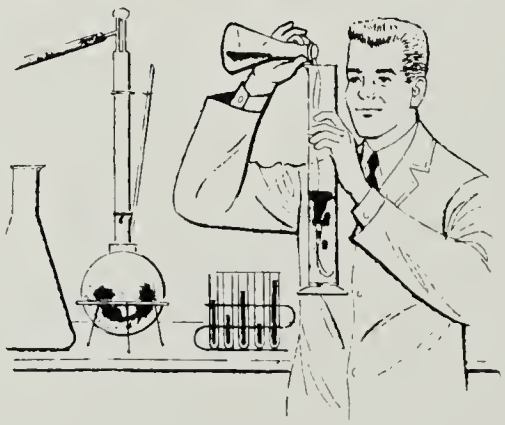

TODAY there are more than 100,000 different uses for paper . . . and the search for new uses never ends. That is why this fast-growing industry is now the fifth largest in the country . . . and why it needs trained researchers and technicians for future growth.

Our company, a pioneer kraft manufacturer, joins with other mills in sponsoring college scholarships in paper technology. It also offers scholarships for study in a subject of the student's choice. For information, write: Public Relations Department —

The Chesapeake Corporation of Virginia

MANUFACTURERS OF KRAFT PULP AND PAPER

WEST POINT, VIRGINIA

ALL

STORES

OPEN

'TIL 9 P.M.
FRIDAY
NIGHTS

●

Most Stores
Open 'til 9:00
Thursday and
Friday Nights

SERVICES

Laundrette
Drug Store
Florist Shop
Barber Shop
Telephone Office
Loan Company
Service Stations
Jewelry Store
Restaurants
Supermarkets
Community Center
Hardware Store
A.B.C. Package Store
Beauty Salon
Variety Store
Family Clothing Store
Bowling Lanes
Dry Cleaning
Appliance Store & Service
Air Conditioning Service
Childrens Wear
T. V. Service
Hospital
Medical Center
Tourist Accomodations
Knitting

ONE STOP SHOPPING FOR ALL THE FAMILY AT THE

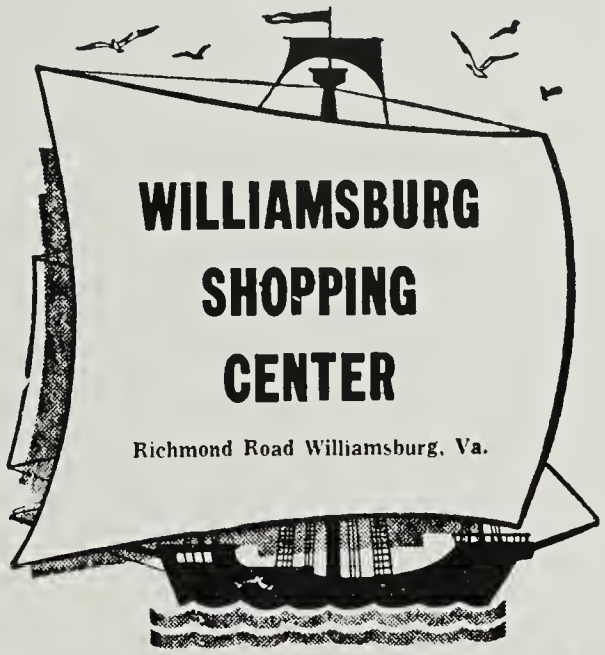

Shop The Easy Way...

★★ S & J Appliance Center
★★ Williamsburg Shop Inc.
★★★★Nottingham Pharmacy
★★F. W. Woolworth
★★★Peninsula Hardware
★Colonial Store
★Rich's Supermarket
Capitol Loan Company
X O. Modern Beauty Salon
W&R Cleaners
★★★★★Colony Bowling Lanes
Zuzma's Barber Shop
C&P Telephone
Crowes Sinclair
★★★★Launder Center
Yarns
Certified TV & Appliance Center

★Open every night 'til 9 P.M.
★★Open Thurs. & Fri. nights 'til 9 P.M.
★★★Open Friday nights 'til 9 P.M.
★★★★Open Every night 'til 10 P.M.
★★★★★Open every night 'til 12 P.M.
XO By Appointment

PLENTY OF FREE PARKING

Compliments of

THE WAITMANS

Clois Waitman
Wayne Waitman
Lawrence Waitman
Cliff Waitman
Paul Waitman

J. A. BLACK & SONS, INC.

Furniture Since 1899

See us in our New Location

3716 Williamsburg Road

Richmond, Virginia

Always Tops on the List of Good Reading .... Informative Reading

Daily Press

Hampton Roads' Morning Newspaper

The Peninsula's Only Daily Morning NEWSpaper-Published For All the Family!

STEPHENS FARM EQUIPMENT CO.

Sales AC

966-2205

Providence Forge, Virginia

GMC TRUCKS Service

BEN FRANKLIN 5 & 10

"Dime Store"

West Point, Virginia

RICHMOND ROAD GULF SERVICE

Opposite Shopping Center

Williamsburg, Virginia

Phone: 229-9099

V. M. WATKINS

Self Service
General Merchandise
Gasoline & Oil

Providence Forge, Virginia

Compliments of

EARL N. LEVITT, INC.

P. O. Box 2348

Williamsburg, Virginia
23185

WASH'S STORE

General Merchandise
"Quality Groceries"
Glendale, Virginia

From the 1967 Staff . . .

Here we are, busily working on the annual, under the stern supervision of Mrs. Viar. We did not realize what it would take to turn out an annual, but we met the task head on.

The end is near and you will be receiving your 1967 CHARLES CITIAN. We sincerely hope it will reflect the long hours and energy of our sponsor and the trials and tribulations of the annual staff. May it recall fond memories of the past year.

Dear Lyle,
It has been nice knowing you, although we have often disagreed? I want to wish you much success at VPI or in whatever you do.

Mary Ann

Lyle,
By the needle you shall draw the thread, and by that which is past, see how that which is to come will be drawn on. Be not what people say you are, but be what you think you are and you are bound to many successes in the future

your sarcastic classmate,
Susan Q.

Lyle
It has really been lots of fun knowing you through all our 12 years. I wish you all the success in your years at V.P.I. and don't get too educated.
I'm a girl of few words so I'll sign off for now.
Lots of luck
Linda

Lyle,
May you get what you want, and want what you get. Best of Luck.
G. C. Rice

Late sometimes - but dull, never.

Jim Moore

Your time at Charles City is coming to an end. It is my wish that you will find the place in life that will be right for you and that will bring you happiness and success.

Best wishes always!

Evelyn A. Krause

Je suis enchanté vous avoir en mes classes de français. J'espere que vous ferez bien à collège l'année prochaine.

Marguerite Richardson

[illegible]

[illegible]

Lyle,
It's been nice being in French with you this year and hope you make great in the big old world, goin' to miss yo'.
Good Luck
John Hughes

Lyle,
Best wishes in your coming years at V.P.I.
Have a good time but always remember "The Good Old Days" at C.C.H.S.
Good Luck
Carolyn

Lyle
It's been a long hard year, especially in Chemistry and French III. Don't ever forget my Clarin gas in Chemistry and our little talks in French about you know who! Have fun this summer, but don't forget to study hard this fall.
See you again,
Vicky

Lyle,
It's been nice being in Chemistry, French and History with you this year. Good luck at VPI.
Richard

Lyle,
You're a very nice, athletic, handsome and egotistic young man. It has been nice knowing you. I wish you the best of everything. Good luck at V.P.I. Keep your nice personality.
Portia M. Jones
(Pae Pae)
(Ha! Ha!)

Lyle,
I've enjoyed being in school with you. Be good at V.P.I. and next year. Be good at V.P.I. Don't forget CCHS and need good luck. You mobility come to see us.
Be good!!!
Brenda "Pitey" Pettison

Lyle,
It's been nice being in French with you this year and hope you make great in the big old world, goin' to miss yo'.
Good Luck
John Hughes

Lyle,
It's been a long hard year, especially in Chemistry and French III. Don't ever forget my Clarin gas in Chemistry and our little talks in French about you know who! Have fun this summer, but don't forget to study hard this fall.
See you again,
Vicky

Lyle,
It's been nice being in Chemistry, French and History with you this year. Good luck at VPI.
Richard

Lyle,
It's been nice being in Chemistry, French and History with you this year. Good luck at VPI.
Alice Pyles

Lyle
Best of luck
in the future.
Good luck in
every thing you
do, and look out
for uncle Sam.
Bob
'62
I
HOPE

Lyle.

I want to wish you good Luck at V.P.I. You will probably need more than luck. You will need help only God can give you.

It has been fun being in school with you these 12 years. Remember all the great time we have had. Remember the Fair?

Good Luck in your Future.

Down in the meadow
Carved on a rock
Three little words
Forget-me-not

Brenda W.
+
Daniel A.

Lyle,
School is almost over for you, but not for me. You have only a couple of weeks to go and you'll be out (free as a bird). Some people are lucky. Best of luck to you in the future.
Love
Sissy

Lyle,

It has been lots of fun being in school with you these last 12 years. How I lived through them I don't know yet. Just kidding of course.

Good luck at V.P.I. not that you will need it (3) but just in case you do remember my good luck might help a little.

Be good and don't work to hard.

Love, Janet,

To the Dunkerel think lot of luck in the future.

Neal C

Lyle,
Its been fun being in school with you these past years. Play hard and you will make it yet. Best of Luck in the future.

Your Friend
Charlie Crowe

CHARLES CITY COUNTY SCHOOLS
TITLE II -- P. L. 89-10
LIBRARY BOOKS
Drawn

Lyle,

Always stay as "good hearted" as you are now and I'm sure that you will go far in life. Never forget all the fun ~~at~~ we have had. Good Luck and Best Wishes in your future years.

Love ya!
Sadie

For now, goodbye old friend
Even though at times I've been mad enough to kill you, I guess you're still my buddy.

Best Wishes Forever!

Love ya!
Lorna Kay

Dearest Lyle,
Well Dreess
you'll be happy
to get out of this
hole, but first
remember that
you have friends
that would give
their right arms
to have you back
next year. HA! HA!
Be good, don't
forget the fun
times we had on
the bus and the
New lands!
Best of Luck always!
Love Ya Always,
Martha
(BBA)

[illegible] Mouatte

[illegible] Bone of upper palatine

[illegible] Bone of upper palatine

[illegible] Bone of upper palatine

Lyle,
Well, stupid. its been fun laughing at you and Martha (the two biggest idiots in school) y'all ought to get married so you could both have someone to understand each other! I'm sure you'll have a ball at college next year. I'm sure everyone will miss you next year. Blow your mind.

Rob Murphy

Lyle,
As a coach, I hate to see my dunkers graduate. Best of luck at VPI and maybe they will beat a "Carolina" team while you are there. Come back to see us next year.

Coach Ricks

Lyle
To one of the best friends I have. I hope you have all the luck in the world. I really want to go see your cousin again. Good Luck Your friend.

Wekie